OLYMPIC LEADER

VOL. 26. NO. 18 PORT ANGELES, WASHINGTON. FRIDAY. APRIL 29. 1910 PAGES 1 TO 8

Phelps Dry Goods Co's.

Exceptional Values in
Hand-Embroidered Lingerie

A new shipment of hand.embroidered Lingerie has been priced on a basis that offords very interesting values. The line includes Gowns, Drawers, Chemises and Combinatioons, of fine French nainsook, some being made entirely by hand.

CIRCULAR DRAWERS AT $1.50—Of French nainsook; cut very very wide and fitting smoothly over hips. Are very prettily finished with deep hand-embroidered scallops.

CIRCULAR DRAWERS AT $1.95—Made of French nainsook, c full and fitting smoothly over hips. These are elaborately hand-embroidered on side with design of dot and leaves and are finished at the bottom with deep hand-embroidered scallops

CHEMISES AT $1.95—Austrian hand-embroidered on fine,sheer nainsook.The round neck and arm-eye are finished with dainty hand embroidered scallops on double cloth; front is embroidered daisy design and finished with eyelets drawn with ribbons

FRENCH CHEMISES AT 75c—An exceptional value in Hand-embroidered Chemises of French nainsook; neck and arm-eyes are finished with embroidered scallops and ribbon-laced eyelets. Fronts are embroidered in several designs, including leaf-spray, daisies and dots.

FRENCH CHEMISES AT $1.50—Entirely hand made, of fine quality French nainsook, and embroidered with leaf-sprays in a beutiful pattern. The neck arm-eyes are finished with hand-embroidered scallops; top has embroidered eyelets drawn with ribbon

TWO PIECE COMBINATIONS AT $1.40 to $3.—Consist of Corset Cover and Drawers joined to a fitted yoke. Have embroidered beading at the waist, drawn with ribbon. The Corset Cover has a prettily embroidered design in front; neck finished with embroiderery eyelets laced with ribbon, and hand-embroidered scallops. The Drawers are trimmed with ruffle edged with hand-embroidered scallops

French Gowns Specially Priced at $1.50 to $3.50

Hand-embroidered Gowns of excellent quality nainsook, laundried, having round neck and short sleeves finished in embroidered scallops. The round yoke in back and front is joined to full gown by embroidery veining, and trimmed with hand-embroidered eyelet design.

One Piece Dresses

Your attention is invited and inspection heartily welcomed of the new arrivals in LONG COATS and ONE-PIECE DRESSES. These are New York's most recent productions and form most attractive showing. We are able to offer you your choice at an extremely modest price.

Phelps Dry Goods Co.

The Only Recognized Leading Hostelry for Public and Commercial Travelers

Hotel Angeles

M. J. KERKES, Proprietor.

Special Attention Given to Catering for Dinners, Luncheons and Spreads.

The only newly furnished hotel in the city and best accommodations. All patrons given special care and attention.

The only house in Port Angeles selling imported goods. Orders delivered free to all parts of the city.

We sell Coberger Beer in bottles.

$25 CASH
$10 PER MONTH
Buys Ten-Acre Homes

Of the finest vegetable and fruit land in western Washington; 30 minutes drive from postoffice at Port Angeles. This land will eventually become city property. Prices $50 to $65 per acre. TERMS $25 cash on on each 10 acre tract Balance $10 per month.

100 Lots in Mallette Second Addition. $10 cash on each lot. Balance $2.50 per manth. Price $65 and $75 per corners.

Further Particulars Write to

Chehalis Realty Company
Port Angeles, Washington

MEMORIAL SENT TO CONGRESS

After Five Years, City Buys Water Heater for Electric Light Plant.

The city council met in regular session Tuesday evening with all members present except Grubb and Rouse.

The electric light committee reporting recommended that the water heater and pump for the electric plant offered by the Puget Sound Machine Depot he purchased, it being, in their opinion, the best offered, and the company guarantees that it will save 20 per cent in fuel or produce 20 per cent more power. The cost will be $155 for the former and $65 for the pump. They were ordered purchased.

Elliott of the health committee reported that his report recently submitted to the city council and referred had been handed to the health officer, as the city attorney had held that it was the duty of that officer to see that proper conditions prevail. Further action was deferred until such time as the health officer shall report.

City Engineer Gehrke reported in regard to the water plant plans made at the expense of the city, that of the seven plans and profiles but three could be found. Demand had been made upon Engineer Miller of Seattle but no answer was as yet received. The clerk's office holds a receipt of Mr. Miller for certain plans and profiles, but it does not state just what he has.

A communication was read from L. R. Thompson through his attorney, notifying city of a claim against city for $200 for twin colts lost by his mare by reason of her being taken up by the city marshal and confined in the slaughter house at Brandt's barn. Referred to the city attorney.

The light committee reported trouble with the wires for some ten days past and stated that they believed some one was tampering with the same without authority of the committee or electrician, and upon motion the latter was directed to investigate fully. This brought another rebuke for that officer, one councilman remarking that the electrician was miles in the country just when wanted and really was not the proper person for the place; another facetiously remarked that from the bill sent in he was eminently the proper person. "Oh, yes, he's long enough on bills," was the rejoinder.

The city engineer recommended, after consultation with Chairman Lauridsen, that a 2x16 water table be placed on the caps of White creek bridge and that approaches be widened at least four feet. The additional cost would not exceed $60 and the work was ordered done and incorporated in the contract.

The necessary piles were ordered placed on Third street west of Laurel for extension of lights to the Lesure home.

City Marshal Smith's resignation taking effect April 30, Day Marshal E. E. Nichols was appointed in his stead and J. R. Gallagher was named as day marshal. The appointments were confirmed.

Mr. Stakemiller reported complaints of parties riding on sidewalks and of cows running at large at night, both contrary to ordinance. The clerk was directed to publish notices calling attention to the existence of these laws, though the city attorney thought that an arrest or two would call attention more effectively. He incidently remarked that the reason we had a claim for an impounded animal was that the city was too lax in its laws.

A memorial to congress was presented by the city attorney in response to the order of the council for such for payment of grade assessments by the government to be paid by the squatters residing on the government property in the event of them securing same. The memorial was passed by a vote of 4 to 1, Mr. Elliott alone opposing the same.

Robert Long the Sequim mill man is in the city today on business.

Poultry Netting and Garden Tools at H. Gutenberg Hdw. and Furniture Co.

PROPOSED MODEL FARM FOR CLALLAM COUNTY

The Farm to Show How, and What is Best for Our Earmers to Raise.

Our soil in Clallam county is the very best there is and some of our orchards and gardens produce crops that cannot be beaten either in this state or anywhere else. A movement is now on foot whereby every garden and every orchard and field we have may produce crops that will advertise Port Angeles as well as make money for every producer. The reason of one man's having a better crop than another is simply a matter of "know how." We are going to have a model farm right here that will leave no excuse for any other kind of products than "the kind that makes Port Angeles famous." We will profit much by our early start. We need no further proof than Hood river, where their only advantage over us is transportation and knowledge. We are going to have both and the transportation will be here, even now, before we are ready for it.

Our people, in this vicinity have known in the past very little about the production of the soil besides timbering and dairying, and have given scientific soil culture little thought. We are in the garden spot of the Olympic peninsula and we will be neglecting our privileges if we overlook any point along this line. The state horticulturalists and other experts are equipped to help us and will do a great deal if we only give them an opportunity and furnish the "go ahead." A movement is now on foot and a subscription list is being circulated with the idea of securing ten acres or more close to the townsite, central for all interests and attractive in location, so that every business man may show his visiting friends, under the most advantageous conditions, all the points of our wonderful agricultural possibilities, and consult the scientific man in charge as to the best methods, locally, of handling any specific line of agriculture or fruit culture. Every citizen of Port Angeles will benefit greatly by the opportunity to consult such an expert whenever they desire. It is a matter of general information that drainage is necessary to some soils in some climates, but it is not so well understood that where the rainfall is insufficient, there can be conservation of the moisture by cultivation, thus bringing about great changes in the physical condition of the soil.

There is so much in store for us in this county that we should be up and doing and bring to it now the best that science can produce instead of waiting for future generations to tell us what a wonderful country we have. Proper handling will develop the fact that we have more and better good points than Hood River and Wenatchee and North Yakima. Let us learn it now.

We solicit every citizen of Port Angeles to co-operate in taking up and completing this organization at an early date. Let us place a corps of our best citizens at the head and ask them to get busy at once.

Mr. Editor: I wish to state thru the columns of your paper that there has been organized a society for the purpose of teaching the higher philosophy of Spiritualism. (The true interpretation of the life, teaching, and demonstrations of Jesus.) While there are enrolled, as charter members, about fifty we know there are many others who should not be so conspicuous by their absence.

Lowell well expresses the truth when he wrote:

"They are slaves who fear to speak
For the fallen and the weak;
They are slaves who will not choose
Hatred, scoffing, and abuse,
Rather than in silence shrink
From the truth they needs must think;
They are slaves who dare not be
In the right with two or three." T.

John McKee has been appointed administrator of the estate of Henry Jenkins, deceased, at the request of the Jenkins brothers, nephews and heirs, superseding E. E. Day, special administrator. Mr. Arthur Jenkins returned to his home at Santa Rosa Saturday and his brother will follow in a few days.

...THE...
Leader Department STORE

We have received a new supply of Children Shoes of which we have been particularly strong on all the time. But now, with our new supply, we should be able to please you.

We have, also, added to our line a complete stock of Boys' Wooll Suits for ages from 2 to 14 year at Department Store Peices

Boys' Furnishings

Boys' suits with sack coat and knickerbocker pants in Spring colors of very fine wool mixtures, priced $2.00, 2.25, 2.50, 3.00, 3.50. 4.00, 4.50 per suit.

Boys' knickerbocker pants at 50c, 65c, 75c.

Boys' hats and caps at 25c each.

Boys' work suits at 75c, 85c, up to $2.00

Children's shoes

Of all description, the famous A. E. Brown make. We price them from 55c up to $1.65 for large school girls and boys. Remember shoes are a large part in your children's expense, and when you can buy them at practically 25 per cent cheaper from us and at the same time get a better shoe. You certainiy should look after your interest in that respect.

Underwear

Summer underwear is another question. Ours is direct from the Morroco mills. It has just peen manufactured and has not been in stock in either retail or wholesale houses. Ladies cotton garments all fancy trimmed with sleeves or without at 20c, 25c, 35c per garment. The best grade of union suits at 50c per suit.

Men's light fleeced underwear at 50c per garment. Boys' and girls' from 10c to 25c

Once More About Burson Hose

They are as good as any other you pay 35c and 50c for. The difference is this: when you buy six months graranteed hose, you buy six pairs at one time; if you will buy six pairs of Burson hose and wear one pair every three or six weekf apart, you would find that the Burson hose at 25c will outlast the six months guaranteed at 50c. Burson hose are the standard and only 25c a pair.

Summer Wear

Do not forget about our Summer Suits Priced at 12.50, 15.00, 17.50, 20.00

Ladies Hcuse Dresses—In White and Pale Blne at 3.00, 3.50 up to 10.00

Window Trimmings

Window Curtains, Curtain Material and Window Shades

Window Curtains in white and ecru, per pair, 75c, 1.00, 1.25, 1.50, 1.75, 2.00, 2.50, 3.50, 4.50

Curtain Material—7½c, 10c, 12½c, 15c, 25c, per yard

Window Shades—30c, and 40c each

LEADER DEPARTMENT STORE

Olympic Leader

WEBSTER PUB. CO.

Port Angeles, - - - Wash.

Minor Happenings of the Week

The Australian Government has provided regulation for the sale of radium. The latest quotation is $36,500 a pound.

The senate will hold eulogies on the late Representative Cushman on May 21. Senator Jones and Piles and many others will pay tributes.

Women taxpayers are permitted to vote on a proposition for the bonding of the New York state villages for improvements in a bill which became a law last week.

Announcement is made at Baltimore recently of the authorization of a mortgage of the Baltimore & Ohio Chicago terminal property to secure an issue of $50,000,000 of 50-year 4½ per cent bonds.

Over 1,500 delegates attended the opening session of the Minnesota Sunday School Association at Minneapolis. The Rev. F. B. Meyer of London, international president, is one of the speakers.

The Boston Latin School, the oldest and most famous school of its kind in the United States, which can boast of a continuous existence of 275 years, celebrated its 275th birthday Friday in an impressive manner .

An amicable adjustment of the grievances of the employes of the Delaware & Hudson Company over the wage scale has been reached.

Land has been secured three miles east of North Yakima for a rifle range for the National Guard.

The Russian government order for the wholesale expulsion of Jews residing illegally in Kiev and elsewhere outside the pale, which was to have taken effect on April 28, has been suspended by Premier Stolypin to permit a further examination of the matter.

Vassar College is plaintiff in a court action to restrain the Loose-Wiles Candy company from using the word "Vassar" on a certain brand of its chocolates. The principal objection of the college trustees is the picture of a college girl adorning the box in imitation of the Vassar ideal.

Miss Clara Shortridge Foltz has been appointed deputy district attorney at Los Angeles. She will serve without salary and have charge of women and children cases. Miss Foltz was the first woman to serve as a member of the state normal school board and state board of charities and corrections.

Dr. L. C. H. E. Zeigler is entitled to $100,000 from the estate of Mrs. J. H. McVicker, as provided by a contract he held to furnish her medical treatment while she lived. The Illinois supreme court has entered a final order in the case. The contract on which the suit was based was made on July 19, 1899, and Mrs. McVicker died in California on August 24, 1904.

OPEN RESERVES FOR SETTLERS IN WEST

Washington, D. C., April 23.—(Special).—Secretary Wilson has given instructions to officers of the forest service that hereafter settlers desiring in good faith to establish homes on agricultural lands in forest reserves shall be given every proper encouragement by rangers and forestry officials and that all lands in reserves primarily adapted to settlement and cultivation shall be made readily accessible to homesteaders.

Much good land now held for administration purposes is to be opened to entry.

Secretary Wilson is sending Chief Forester Graves to the west personally to instruct rangers and others forestry officials and to impress upon them that this administration will no longer tolerate their overbearing attempt to thwart settlement as they did under Forester Pinchot. Wilson is also preparing to eliminate from the forest reserves all lands known to be chiefly valuable for agricultural development.

New Sound Steamship Line

Seattle, April 23.—A large British shipping firm has established a direct line of steamships between Puget Sound, Antwerp and Liverpool, via Honolulu. The steamships Saint Nicholas, Greystoke Castle and Middleham Castle will be the first vessels of the line, and others will be added as required. The ships are now loading at Antwerp for Puget Sound.

Treasurer Asks Additional Bonds.

Olympia, April 23.—State Treasurer Lewis is demanding that the banks in which state money is deposited place additional bonds for security, as the deposits are increasing, and now the state is protected, dollar for dollar, for the money in the banks. In the past week about $600,000 additional bonds have been posted with him.

Washington State News Items

A branch of the W. C. T. U. has been organized at Sunnyside.

President Taft has renominated Jas. M. Vernor as postmaster of Everett.

King county has paid the state $286,724, the state's share of taxes collected there.

"Twenty-five thousand in 1915" is the slogan the boomers of the Wenatchee Commercial Club have adopted.

County Treasurer Gormley of King County, threatens to seize Seattle street railways unless back taxes are paid at once.

More than 200 cases have already been filed for the May term of the supreme court. Others are coming in and last year's record of 250 cases may be broken.

Surveyors for the Bellingham-Skagit interurban line took the field Saturday near the outskirts of South Bellingham. They will establish camp in a few days.

To advance a plan to have Yakima county divided, republicans in precincts below Union Gap will support a Benton county man for joint senator, pledged to division.

The optometrists of Western Washington concluded their convention at Tacoma Sunday. Everett secured the next convention, to be held in April, 1911.

Articles of incorporation have been filed and the license granted the new Chesaw Fair Association. The association will promote an annual agricultural and stock fair in Chesaw.

A. V. Bouillon, who was defeated at the Seattle primaries this spring by Mayor Gill, has accepted an offer of $10,000 a year to superintend the city-owned public utilities of Edmonton, Province of Alberta.

County clerks in this state are not entitled personally to the half of naturalization fees, but must pay them into the county treasury according to an opinion rendered Auditor Clausen by the attorney general.

Oil Inspector Clark and his predecessors made a flat rate for oil inspection under the legal schedule, but the lawful rate will hereafter be charged, according to an opinion addressed by the attorney general to Oil Inspector Tozer.

Ten rural school districts in Thurston county will be consolidated into one large district under a supervisor—the first experiment of the kind in the state. It is said the plan will enable the employment of a more efficient corps of teachers and equalize the tax levy.

Senator Piles has written the Seattle Chamber of Commerce to the effect that the conference committee will take up only a minor detail in regard to the Lake Washington canal appropriation, and that the appropriation itself may be regarded as entirely assured.

HEAVY STORM DAMAGES CROPS IN MANY STATES

Chicago, April 25.—Despite the almost unprecedented storm that swept over a dozen states in the last forty-eight hours, and government prediction of more cold and snow, the shifting of the wind to the northeast promises to mitigate extensive crop damage in the Middle West.

A canvass of the situation shows the greatest damage has resulted in Iowa, Illinois, Indiana and Ohio. Greatly reduced fruit crops and the loss of early corn are certain. Reports from the Northwest indicate barley, oats, rye and corn were badly damaged by the cold. The soil, however, is still in fine condition for plowing and it is not too late for re-seeding.

In Kansas, Missouri and Kentucky snow is expected to protect small fruits and lessen the loss on apples.

Mississippi, Tennessee and Arkansas reports show considerable damage has been done by the coldest April weather on record in those states.

Reports from Wisconsin and Michigan indicate the fruit crip will not be more than half its usual size.

PRESIDENT RECLASSIFIES FOREST RESERVE LANDS

Washington, April 25.—President Taft has signed the first of the proclamations providing a reclassification of the lands in the national forests, which will throw 4,000,000 acres out of the forest reserve and make them available for homestead entry. At the same time some lands not arable will be added to the forests.

Treaty Forbids Warship Work.

Washington, April 23.—Secretary Meyer, in a communication to the House Friday, indorsed a former opinion of the navy department that the construction of naval vessels on the Great Lakes would constitute a violation of the Rush-Bagot convention of 1817. This statement was in reply to a House resolution asking why the appropriation for the building of a gunboat, in those waters, authorized in 1898, had not been expended.

Fifty Japanese on World Tour.

San Francisco, April 23.—On a tour of the world, 50 of the leading business men of Japan arrived here on the liner Chiyo Maru. The only official reception will be tendered the visitors by the local Japanese consul, but the visitors will be informally entertained by the Japanese business men of this city.

HUMAN RIGHTS ARE FIRST

ROOSEVELT MAKES ADDRESS BEFORE FRENCH ACADEMY AT PARIS.

Calls It "Crowning of Career as Man of Letters"—Citizen's Duty Is to Be Virile as Well as Virtuous—Timid Good Man of Relatively Small Value, Speaker Finds.

Paris, April 23.—To use Colonel Roosevelt's own words, today marked the crowning of his career as a man of letters.

From noon until midnight he was the guest of intellectual Paris, participating as a member at a session of the French Academy, delivering a lecture at the Sorbonne, which, as he said, was the foremost seat of learning in Europe before America was discovered, and remaining as the guest of the faculty for dinner and the grand reception given by the university in his honor.

Both Receptions Impressive.

Colonel Roosevelt's reception at the institute and that at the Sorbonne were equally impressive, but in a different way. At the former he was introduced merely as a member, and he took a seat among his distinguished conferees, most of whom have grown old in the service of science. After listening to the words of M. Boutroux, the president of the Academy of Moral and Political Sciences, who spoke eloquently of American ideals and character, of which he said Theodore Roosevelt was the best exponent, the ex-President replied in French, his utterances arousing his venerable colleagues to unwonted applause.

Crowd Applauds Effusively.

At the Sorbonne no attempt was made to restrain the demonstrations. The facade bristled with American and French flags. Within the building enthusiasm was unbounded, the vast crowd in the ampitheater interrupting again and again with storms of applause as the speaker defined the duties of individual citizenship in a Republic, scoring great sluggards, cynics and idle rich, and preaching the gospel of work, character and the strenuous life.

Several times he interjected observations in French and after he had defined his attitude on the subject of human rights and property rights he repeated this in French, saying that it constituted the crux of what he had said, and he desired everyone to understand him.

Property Secondary Consideration.

His words in this connection were: "My position as regards the moneyed interests can be put into few words. In every civilized society property rights must be carefully safeguarded Ordinarily and in the great majority of cases human rights and property rights are fundamental and in the long run identical. But when it clearly appears that there is real conflict between them, human rights must have the upper hand, for property belongs to man and not man to property."

He made his auditors clearly realize that he regarded Republican institutions still on trial both in America and France.

Assemblage Is Noteworthy.

The distinguished personages occupying seats on the estrade, who included besides the deans of the various faculties of the universities, Premier Briand and his entire Cabinet, and such men as Leon Bourgeois, ex-Premier; Anatole Leroy Beaucaul, director of the Institute of France; Jules Poincaire, Jules Claretie, Gabriel Hanotaux, Marquis de Seguer, the historian, and Paul Schaniel, evidently as much impressed as the students and other auditors in front, joining heartily in the applause, and especially when Mr. Roosevelt spoke against race suicide and the necessity for a nation to perpetuate itself as one of its principal duties.

Following the lecture Vice-Rector Liard, in behalf of the university, presented Mr. Roosevelt with a bust of Jefferson and two vases made at Sevres.

Bust of Jefferson Mistake.

A curious mistake had been made in the bust. A bust of Lincoln had been ordered from the government factory at Sevres, but in some way one of Jefferson's was made. M. Jusserand, the French Ambassador, has arranged to have the original executed.

In replying to M. Boutroux before the Academy of Moral and Political Sciences, Mr. Roosevelt spoke in French. He said that he would not dare to do so if he were not among conferees, for he was certain of their indulgence.

"I cannot express how much I have been touched by the honor you have paid me," he said. "It is the crowning of the career of a man of letters."

M. Boutroux, he said, had defined his moral conception of life better than he could himself, and he continued:

"I have always tried to translate into action the moral principles which must inspire the life of men and nations. There can be no economic civilization without morality. Genius is not essential, but only courage, honesty, sincerity and common sense. Men of genius without these qualities are a curse to a nation. They do more harm than good."

HUGHES IS NAMED AS JUSTICE

NEW YORK GOVERNOR'S APPOINTMENT SENT TO SENATE BY PRESIDENT.

Early Confirmation Probable, but Mr. Hughes Will Probably Retain Governorship Unil Fall Term of Court Begins—Comment on the Nomination

Washington, April 26.—President Taft late yesterday received from Gov. Charles E. Hughes of New York a letter accepting a tendered appointment as an associate justice of the supreme court, to succeed the late David J. Brewer.

Five minutes after the letter was handed the president the nomination of Gov. Hughes was on its way to the senate.

That body had adjourned for the day, however, when the papers reached the capitol, and so the senate will not hear officially of the nomination of Gov. Hughes until today.

To Take Office in October.

While it is expected Gov. Hughes will be confirmed with little or no delay, it is understood here he will remain as the chief executive of New York until October, and will not take the oath of his new office until the fall term of court opens, the second Monday in that month.

"There has been much speculation ever since it was first intimated that a place on the supreme bench would be tendered Gov. Hughes as to whether his appointment would take him out of the fall campaign in New York, where Republican leaders say he is severely needed.

President Is Elated.

President Taft would not discuss this phase of the case today. He has been anxious to secure the best man he could for the supreme court vacancy, and he feels he has done so. He was much elated over Gov. Hughes' acceptance, and last night said:

"I am very much delighted to secure Gov. Hughes for the bench. He is a man of wide experience and marked ability, and it is a mighty valuable thing to have on the great bench of the supreme court a man of affairs. Gov. Hughes is 48 years old, I think, and even if he should retire at 70 he will have had twenty-two years of solid usefulness on the bench."

Keeps Him Out of Campaign.

It is believed the appointment of Gov. Hughes will eliminate him from the state campaign this fall. The campaign will be only fairly under way at the time the governor will take the oath of office and enter upon his judicial duties.

The news of the appointment and acceptance of Gov. Hughes reached the justices of the court just as they were adjourning for the day. All were surprised and pleased.

Justices Praise Appointee.

"I am delighted," said Chief Justice Fuller.

"A fine appointment," said Justice Harlan.

"I am delighted to hear it," declared Justice White.

"Gov Hughes is a man of high character and great ability," was Justice McKenna's comment.

Justice Lurton smiled; no longer would he be the newest member of the court.

Speaker Cannon declined to comment on the appointment, but Representative Champ Clark said: "It is a good appointment; Gov. Hughes is a strong man."

MR. W. J. BRYAN REVIEWS RECORD AS TO CORPORATIONS

Lincoln, Neb., April 26.—W. J. Bryan commented on the appointment of Gov. Hughes as associate justice of the supreme court as follows:

"The appointment of Gov. Hughes to the supreme bench will be regarded by many as a popular appointment. He has been put forward as a reformer and seems to be considered one by a great many good people, but his reputation as reformer rests upon a few official acts which show him opposed to grafting and to the individual vices, but no one who will examine his record can doubt that he is in close sympathy with the exploiting corporations.

"It will be remembered that he vetoed the bill for the reduction of railroad rates after a New York legislature—and a Republican legislature at that—had passed the reduction bill. This measure gave to the congested population of New York the 2-cent rate now enjoyed by the more scattered populations of the Western states, and his veto of it is conclusive proof that he obeys the dictates of the railway managers instead of listening to the voice of the public.

"He is understood to be a close personal friend of Rockefeller, and the published report shows that the trust magnates have contributed liberally to his campaign funds. He has now attempted to show he acknowledged his indebtedness. In 1908 he was the chief defender of the action of the Republican party on the trust question.

"It will be remembered also that he was the first official to oppose the income tax and his opposition came after Mr. Rockefeller had announced hostility to the income tax amendment.

"His speeches show he feels no hostility toward private monopolies, and there is no reason to doubt his decisions would be in line with his speeches."

WARDEN'S REPORT SHOWS SMALL TIMBER LOSS

Olympia, April 23.—Although there were 855 timber fires reported in Washington last year, burning over 1,433 acres of timber, the board feet of timber destroyed had aggregated but 13,000 feet according to the 1909 report just made to the governor by State Fire Warden Jacob M Welty.

There were 2,337 permits issued by the office during the year to burn slashings. Warden Welty says his office has worked in harmony with the Washington Forest Fire Association with great success.

A new system was installed regarding permits to burn slasaings. The permit is not delivered to the applicant, but delivered by the county deputy warden to the association patrolman in whose district the slashings are located.

The warden says last summer was the dryest in years and the fire situation was the worst since the inauguration of the service and the small timber loss resulting shows the effective efforts of the department and association. The loss, he says, should have been less and urges from seven to ten should be employed in each county during the fire season instead of one deputy in each county. Even including the patrolmen there are but 100 men to protect more than eight million acres of timber.

Mr. Welty says that much damage to the forests results from the lack of proper spark arresters. He says that railroads have promised and he believes are trying to assist in protective measures.

Warden Welty says also that the loggers are manifesting more concern for exercising greater caution against timber fires and that in the last two years a special effort has been made to have loggers cut down all dead snags and stubs of trees when the timber is cut and logged. Efforts to induce owners of timber in Spokane, Stevens and Ferry counties have so far been unsuccessful. Twenty arrests were made for violation of the forest fire law during the season.

ARBITRAL COURT SCHEME PRACTICABLE, SAYS KNOX

Washington, D. C., April 23.—Ultimate disbarment of nations is practicable, in the opinion of Secretary Knox. He believes the establishment of a court of arbitral peace will reduce armament and ultimately render large armaments unnecessary.

His plan for an arbitral court, outlined in an identical note sent last fall to various nations, is said to be meeting with general favor and Mr. Knox believes such a court will be constituted at The Hague in the near future.

The court, it is expected, would develop international law just as the common law of England and the United States has been developed by judicial decisions.

The secretary gave as an illustration of the successful operation of an international court the conditions in California following the discovery of gold. In the absence of courts, every man carried a pistol and himself redressed his real or fancied wrongs. Ultimately the establishment of courts rendered the carrying of arms unnecessary and they were discarded.

The secretary foresees a like result to the nations from the establishment of a great international tribunal.

New George Junior Republic.

Ithaca, N. Y., April 23.—Backed in their venture by such men as George J. Gould, ex-Governor Stokes, Governor Fort of New Jersey and Hamilton W Mabie, six George Junior Republic boys and two girls have left here to establish a juvenile republic, patterned after the Freeville institution at Flemington, N. J.

The Lehigh Valley Railroad Company has furnished a farm of 75 acres upon which they will build. The republic will be the seventh.

Philippine Trade Increases.

Washington, D. C., April 23.—An increase of about 55 per cent in domestic trade between the United States and the Philippine islands during the eight months ending February 28 last, as compared with the corresponding period of the preceding year, is recorded by the bureau of statistics. The enormous increase is attributed by the bureau to the removal of tariff on domestic merchandise passing between the United States and the islands.

Hughes May Be Judge.

Washington, April 25.—In administration circles the belief appears to be growing stronger that Governor Hughes of New York may be the late Justice Brewer's successor on the Supreme Court bench. Reports were that President Taft had verbally communicated with Governor Hughes through Senator Root and that no discouraging answer had been received.

Receiver Named for Morse.

New York, April 25.—Justice Blanchard has appointed Frank Hendricks receiver of all property and effects of Charles W. Morse, banker, who is serving a fifteen-year sentence in the federal prison at Atlanta. This action was the result of a suit brought by Montrose W. Houck to collect a judgmen for $28,525.

TAFT ALL RIGHT SAYS HEARST

NO SO COL. ROOSEVELT, WHOM EDITOR ATTACKS VIOLENTLY.

Present Administration Alleged to Have Been Busy Correcting Blunders of Preceding One—Country Prosperous After Lear of Taft Regime.

Washington, April 23.—William Randolph Hearst, former aspirant for the Democratic nomination for the presidency, has issued a remarkable statement, over his own signature, in which he unqualifiedly indorsed Mr. Taft.

In doing so he also criticises in severest terms the administration of President Roosevelt, and in so many words warns the American nation against a renewal of the political domination of the former president.

Mr. Hearst called at the White House yesterday afternoon. He spent half an hour with the president. Upon leaving, Mr. Hearst said he had called merely to pay his respects to Mr. Taft, whom he said he admired. Later he issued his indorsment of the Taft administration.

"No one can talk with the president without appreciating and respecting his earnestness and sincerity," the statement says.

Believes Him Efficient.

"Personally, I believe also in his efficiency. He has been one year in office, and he has certainly accomplished more in that year than Roosevelt did in his first year.

"It is hardly fair to compare Taft's one year with Roosevelt's seven, and yet I am not sure even with that the comparison might not be to Taft's advantage. Taft's methods are not those of Roosevelt, but then Taft probably will not conclude his term with a panic.

"On the whole, it sems to me a quiet, earnest gentleman, who came into office when the country was in the slough of adversity, and after one year in office has placed the country on the high road of prosperity, is quite as valuable a president as a more showy and spectacular person who found the country in the height of prosperity and left it in the depths of adversity."

Mr. Hearst admits he does not charge Mr. Roosevelt directly with responsibility for the panic of 1907, nor does he undertake to give Mr. Taft the entire credit for the restoration of prosperity. He declares, however, that an admisistration which is producing more dividends for the railroad men and finding work for the unemployed "should not be too carpingly criticised for certain minor faults of omission or commission.

Carrying Out Roosevelt Policies.

"Taft is carrying out Roosevelt's policies in the one way that they ought to be carried out. That is to say, he is doing the things that Roosevelt should have done, but did not do.

"Taft is making the railroad bill rate act complete and effective. The Roosevelt railroad act has always been an utter farce, and everybody who knew anything about the subject knew when it passed that it was a farce and would be a failure. It might have been meant to be a failure.

"At any rate, Mr. Hepburn, the gentleman who was selected by the Roosevelt administration to stand sponsor for that bill in the house, had been but lately hanged in effigy by his enthusiastic constituents for too great friendliness to the railroads.

"Would you have selected that kind of man, tagged with that kind of testimonials, to frame that kind of bill, and can you imagine Mr. Roosevelt, the Diogenes of politics, hunting through the house of congress, lantern in hand, to find an honest man, and selecting this executed effigy as the fittest one to frame the people's railroad bill?"

Mr. Hearst says that President Taft is trying to stiffen into active force the "spineless railroad bill" of the Roosevelt administration. He gives Mr. Taft credit for the prosecution of criminal trusts, and for throwing his powerful influence behind many needed laws, among them the corporation tax bill, the over-capitalization bill, a bill providing for postal savings banks, the parcels post measure and the income tax bill.

"All these measures are good," he continued. "Some of them the Roosevelt administration) wilfully omitted, others it merely neglected. Some it discussed but never accomplished.

His Choice Among Republicans.

"If the people want more of achievement than Taft is giving they must turn to another party, for I do not believe there is another man in the Republican party who will do more, or as much.

"Most certainly, if the people want the tariff modified they must turn to another party, for the tariff will never be modified by its beneficiaries. And its beneficiaries control the Republican party."

Mr. Hearst closed his statement with the declaration that the American people need look for no tariff reform. He signed his full name at the end of the document.

AMENDMENT NOT ACCEPTABLE

SAID TO BE LITTLE LIKELIHOOD DIXON PROVISO WILL PASS.

President Said to Have Warned Senators That He Would Have to Veto Measure if Drastic Features was Incorporated.

Tacoma, April 23.—A special to the Ledger from Washington says:

"Seemingly there is little likelihood that Senator Dixon's long and short haul amendment will be incorporated in the pending interstate commerce bill. At the time it was introduced Dixon and other senators from the Rocky mountain states seemed confident the amendment would be adopted.

In fact, these senators had made a poll which, according to their own statements, showed the amendment would be adopted. But considerable opposition has been raised to this amendment in the past few days, and there has been a marked change of sentiment in the senate—a change that is admitted by Dixon and those who continue to stand for his proposition. These senators today express grave doubt whether this long and short cause can now be incorporated in the Elkins bill.

To add to their doubt, President Taft is understood to have stated to two senators who called on him this week that he would feel called upon to veto the bill if it contained such a drastic provision as the Dixon amendment. The President let it be known he does not believe in hidebound requirements that railroads shall under no circumstances be permitted to charge more for short haul than for long.

Engage in Hair Splitting.

Washington, D. C., April 23.—Beginning its session at 11 o'clock today in an entanglement over the question of a quorum, the senate adjourned a few minutes before 5 o'clock when it was unable to muster enough members to continue business.

The debate on the section of the bill permitting the railroads to enter into traffic agreements continued throughout the afternoon, the principal participants being Senators Crawford, Sutherland, Clapp, Elkins, Cummins and Carter. For the most part the controversy partook of what to a layman would be considered hair-splitting, the chief contention being whether the provision in the Crawford amendment making agreements "subject to the approval of the interstate commerce commission" has the effect of requiring this approval before the agreements take effect.

Vote Almost Reached.

After the pros and cons of this question had been presented at some length, it appeared for a few moments as though a vote might be obtained. The ayes and noes had been ordered when Senator Dolliver expressed a desire to be heard on the amendment. As he did not want to proceed at so late an hour some friendly senator raised the point of no quorum.

Only 44 senators responded to their names and the senate was compelled to close its session earlier than Mr. Elkins desired. He tried to obtain an order for another 11 o'clock meeting, but as the call of the senate was begun he was ruled out of order. The senate will not meet tomorrow until 12 o'clock, the usual hour.

Hughes for Supreme Bench

Washington, April 26—Gov. Hughes of New York has been appointed justice of the federal supreme court. He has accepted the appointment.

SHINGLE INDUSTRY SAID TO BE FACING CRISIS

Everett, April 23.—The shingle industry in this state is facing a critical condition, according to a statement from the Washington Shingle Grading Association. Unless manufacturers and wholesalers remain firm in their co-operation, the prices will drop and the market will be demoralized.

In order to keep the manufacturers and wholesalers in line, the Washington Shingle Grading Association has sent out a circular letter warning wholesalers against selling on margin and instructing manufacturers to load out only on bona fide orders.

"Unless this is done," writes Secretary Ford, "the price will be off 10 cents within a week."

Much Coal Land Withdrawn.

Washington, D. C., April 23.—Secretary Ballinger has withdrawn from entry approximately 13,500,000 acres of coal lands in southeastern Montana, pending examination and classification as to their value.

South Polar Expedition Abandoned.

Washington, April 25.—The proposed American South Polar expedition, under the joint auspices of the Peary Arctic Club and the National Geographic Society, has been abandoned for this year, according to an announcement made here.

PUSHING PARCELS POST BILL

PERSISTENT EFFORT BEING MADE TO GET CONGRESS TO ACT.

Postal Progress League Files Striking Document With Committees—Foreign Merchandise Enjoys Special Privilege in Mails of This Country.

Washington, April 23.—A tremendous effort in favor of the parcels post is being concentrated upon the postoffice committee of Congress. A striking document, bearing the indorsement of the Postal Progress League and of other organizations, has been filed with these committees. Among other things it says:

"The United States postoffice has always been an express service, although confined to sealed parcels of small weight—not over three pounds—and at very high rates, graduated according to distance. In 1874, however, the postal express service was extended to all kinds of merchandise in unsealed parcels at a common rate of 1 cent each two ounces, regardless at once of distance and of the volume of a patron's business.

"This legislation placed the humblest citizen in the most out of the way postal district of the country on a par with the biggest corporation in our greatest metropolis as to the cost of the transportation of his produce and his supplies in parcels up to four pounds. The public service postoffice immediately became a dangerous competitor of the private profit express company, with its distance rates based upon what the traffic will bear, and always discriminating in favor of the big town against the little town, and the big corporation against the private citizen.

"The express interests got quickly to work, therefore, and soon checked up the growing postal express rate by 100 per cent, from eight cents to 16 cents a pound. Later the book and seed interests got the postal express rate on their merchandise reduced to the old rate of 1874; and now for many years the postoffice and the public have been subjected to two sets of rates on matter indistinguishable in character and altogether indistinguishable as to the cost of their transportation. Yet the federal government, while denying parcels post facilities to the people of the United States, has arranged for an internatoinal service by means of which a foreigner may express by our postal service and his own a package from any part of his own country to any part of ours at a uniform rate of 12 cents a pound in parcels up to 11 pounds each. Thus a man in London can send by mail a package of 11 pounds to New York and thence clear across this country to California and there have it delivered at some remote point by rural delivery, all for 12 cents a pound, and with no question asked as to whether it contains cut flowers or growing flowers, roasted chestnuts or raw .

"The conservative Bennett postal bill, now pending in Congress, proposes to remedy this condition of things in some measure by providing:

"First, for a general express post at one cent each two ounces, the old common rate of 1874.

"Second, a local city post for sealed parcels at two cents for the first four ounces and one cent for each additional two ounces, with a common weight limit of four pounds in each service.

"Third, a cheap local service on the rural routes with all mail matter in one class.

"Fourth, insurance of all mail matter."

Hearings on this bill will commence before the House committee on post offices and post roads in a few days.

NEW YORK FAILS TO RATIFY INCOME TAX

Albany, N. Y. April 23.—By the narrow margin of two votes the Murray resolution providing for the ratification by the legislature of New York of the proposed income tax amendment to the federal constitution was defeated in the assembly. The vote was 64 to 66.

Immediately it was moved that the vote be reconsidered and that the motion lie on the table. This passed by a decisive majority, so the resolution may be called up again, and the fact that at least half of the absentees are known to be in favor of the measure indicates it may pass the assembly before the close of the session.

Trust Must Show Books.

Trenton, N. J., April 25.—The State Supreme Court has affirmed the decision of Supreme Court Justice Swayze in which the National Packing Company and other beef packing concerns were ordered to bring their books within the State of New Jersey for the purpose of examination by the Hudson County grand jury.

Congress to Adjourn Soon.

Washington, April 25.—Congress will adjourn before the middle of June, and possibly by June 1, it is believed by President Taft and the administration leaders, and before that time it is expected most of the so-called administration measures now before congress will have been passed.

AGRICULTURAL HIGH SCHOOLS

SEVERAL HEARINGS HELD ON MEASURE BY SEANTE COMMITTEE.

Measure Calls for Annual Expenditure of Eleven Millions—Sponsor Afraid Congressional Economy Will Defeat Passage at This Session.

Washington, April 23.—During the past week several hearings have been held before the Senate committee on the agricultural high school bill, for which Senator Dolliver of Iowa and Representative Davis of Minnesota are sponsors in the Senate and House, respectively. The bill provides for an appropriation of $4,000,000 the first year, and increasing amounts during the succeeding three years, when the total appropriation is to be and remain at $11,000,000 annually, for the maintenance of high schools in the various states in which the principal studies are to be agricultural, mechanical and home economics. The amount to be provided by the government is to be distributed among the several states on the basis of population, and the states are to distribute it as equally as may be among the congressional districts.

The agricultural courses are to be taught in the rural communities, mechanic arts in the city schools and home economics in both, so that the proposed high school teaching shall include both boys and girls.

Favored by Labor Leaders.

Among those who appeared at the hearings were Charles H. Winslow, assistant secretary of the industrial commission of Massachusetts, and also of the committee on education of the American Federation of Labor; E. E. Balcom, president of the Rhode Island state normal school; N. J. Batchelder, president of the National Grange; Samuel Gompers, president, and John Mitchell, vice-president of the American Federation of Labor; A E. Holder of the legislative committee of that organization, Mrs. H. J. Patterson of the Maryland Agricultural College and special representative of the National Grange, Herbert Edwards of the Rhode Island Agricultural College and Miss Jacobs, professor of home economics in the Washington high schools.

All those who appeared presented arguments for the passage of the bill on the grounds that through the aid it would afford to the state agricultural and city high schools, boys and girls who would otherwise not be able to secure a practical education, or to go through college, could approach these things in a practical way.

Not Likely to Pass.

Senator Dolliver, who is chairman of the committee on agriculture, said that in all probability the bill would be reported favorably to the Senate, but that is as far as it is likely to go in this Congress.

"This bill has been suffering from a severe attack of inertia," said Senator Dolliver, "and we hope to overcome that by taking action in the committee, and getting it on the Senate calendar. Like all measures of a similar kind, although it is meritorious in the highest degree, its enactment into law is a matter of slowly educating the public to believe in its merit. A step in advance can be gained by getting the bill into the Senate, but that is probably as far as we will be able to go in this Congress. Of course, should an opportunity offer, I will endeavor to secure its passage, but I am not sanguine that I shall have the chance to do that."

One serious obstacle in the way of the passage of the bill at this time is the amount of the appropriation, which eventually will reach the sum of $11,000,000 annually. The economists in the Senate are not inclined to even consider a bill fixing such a large sum on each of the annual budgets to be hereafter provided.

MARK TWAIN PASSES AWAY AT CONNECTICUT HOME

Redding, Conn., April 23.—Samuel Langhorn Clemens ("Mark Twain") died painlessly at 6:30 o'clock last night of angina pectoris. He lapsed into coma at 3 o'clock in the afternoon and never recovered consciousness.

At the deathbed were only his daughter, Mrs. Gabrilowitsch, her husband, Dr. Robert Halsey, Dr. Quintard, Albert Bigelow Paine and the two trained nurses.

Mr. Twain had been ill for some time, returning a few days ago from the Bermudas, where he had spent the winter.

BARNDOOR BATTLESHIP BRAKE DOES THE WORK

Philadelphia, April 23.—The battleship Indiana returned to the Philadelphia navy yard after a five days' test at sea of a brake which it is claimed will help in the quick stoppage of warships.

Capt. Cauncey Thomas, who came from Washington to observe the test, said that the "barndoor" brake worked successfully. With its use, he said, the Indiana could be stopped in half its own length when going at a good speed.

The brake is attached to each side of a ship and is operated from the engine room.

Science AND Invention

Alum, according to Adele M. Field, is a perfect preventive of the ravages of moths among woolens. While living in China she gave this method of protecting clothing a thorough test. The articles should be soaked in a saturated solution of alum for several hours. The fabric is not injured and the colors are not changed. The alum does not evaporate, and the articles thus treated remain moth-proof for years. It is suggested that a pound of crude alum in four quarts of water would make an effective solution for employment by manufacturers of woolen cloth, rugs and carpets.

The debt of industry to science has often, and very properly, been proclaimed; but now the reverse is announced. The National Electric Lamp Association has established at Cleveland a physical laboratory, which the director, Dr. E. P. Hyde, declares has for its object the development of science rather than the improvement of an industrial commodity. In this respect it differs from the many laboratories that have in recent years been established in connection with large manufacturing concerns. Among the objects of research will be the laws of radiation and the radiant properties of matter, and the effects of light and its attendant phenomena on the eye, the skin, and microscopic organisms. A corps of investigators is being formed.

A female alligator four and a half feet long, species Alligator Mississippiensis, was recently captured in central Oklahoma, in a bayou of the South Canadian River. H. H. Lane, of the University of Oklahoma, believes that the animal had traveled up the Arkansas River to the mouth of the Canadian, and thence to the point where it was found, a distance of some 350 or 400 miles west of the Arkansas-Oklahoma State line. The Canadian River is not navigable, and during most of the year is only a small meandering creek in a wide valley. The alligator had been in the neighborhood at least three years before its capture. Its skeleton is now in the university museum, where the lone traveler is also commemorated by a life-like model.

There are three black fox farms near Atherton, Prince Edward's Island, where these animals are raised for their skins. These farms contain twenty, twenty-five and thirty foxes respectively. The skins are sold in London at prices ranging from $500 to $1,800 each, according to quality. The fur is used for ornamenting the cloaks of royalty, as it is the only fur to which gold will cling. One farm is on an island, another in a rough, broken woods country, where the animals are confined by heavy woven-wire netting. The wire is set in the ground two or three feet, in order to keep the foxes from burrowing under, and is about eight feet high above ground, with a curve inwardly at the top of each post of another three or four feet of wire, in order to keep them from climbing over the fence. They sleep in the open the year round, in hollow trees and in hollow logs. They are fed principally on oats and milk and bread and milk, with a small quantity of cooked meat once a day at noon, the amount of meat being lessened during the summer. These animals are very wild, and no one can get near them except the keeper and he only when he brings them food.

DR. WILEY'S ADVICE.

Food Expert Says We Have Much to Learn from the French.

Of late much has been written and said in regard to the economy of French cooks, and even Prof. H. W. Wiley, chief of the bureau of chemistry, Department of Agriculture, has felt called upon to make a few remarks on the subject. Surely American housemothers should profit by advice which comes from so eminent a man and without doubt one of the greatest living food specialists.

H. W. WILEY.

"If we are really in earnest about this matter of saving in the cost of living, we might take a few lessons from the French cooks who use up all the 'left overs,'" says Dr. Wiley. "The average American cook throws away as much as he or she uses first hand. With the French chef the 'left overs' make more appetizing meals than the meats and vegetables do when cooked first time. They make the daintiest croquettes, stews, ragouts and sauces out of little bits of things that are tossed into the garbage pail by the American cook, and thereby save half their food bill. Nothing is wasted with the French chef, not even the bread crumbs, or the celery tops, or the apple peelings. Every last scrap of fat is saved for frying purposes, and instead of buying the best and most expensive cuts of meat, the French expert buys that which is cheapest and by clever cooking makes it as tempting as the dearest. Our cooks as a class under-estimate the value of the cheaper cuts of meat. These are just as wholesome, just as nourishing as the higher-priced portions, and when prepared as they should be taste as well.

"A 10-cent soup bone will give plenty of meat flavor to half a bushel of potatoes. Boil it with the potatoes, and after the potatoes are done, take them out and make a gravy of the water if you do not wish to use it as soup. In fact, you can make both soup and gravy enough for a big family from that 10-cent soup bone, and all that is needed to do it is a little flour for thickening, pepper and salt, and judgment on the part of the cook.

GAINS FROM "WHITE COAL."

Switzerland's Advantages Through Water Power Are Innumerable.

The freeing of the little republic from dependence upon the coal fields of Germany, the reduction in the operating costs of the state-owned railroads and the city-owned street railways, the placing of Switzerland in a position of industrial advantage, are not the greatest gains which are to follow the development of its water power, says Frederic C. Howe in the Outlook. Possibly these are but the spectacular exhibits of what a country can do when it consciously aims to use its resources for the benefit of the people. These gains do not include the dreams which men have of the life and civilization which are to follow from this revolution in light, power and possibly heat as well. They do not include the freedom from drudgery, the opportunity for culture and enlightenment, the brightening of farm life, of the woman as well as the man. Nor do they suggest the possibilities of a cheap rapid transportation, by means of which the farmer may become a city dweller and the clerk and the mechanic obtain a country home and both remain in close contact with work. For the problem of energy is the production of civilization and, with its costs reduced to a minimum, there are no limits to the visions which men may have of the society of tomorrow.

Compare this achievement of Switzerland with the prodigal waste of the resources of America. Niagara has been abandoned to private exploitation without compensation to the state or nation and with no idea of service to the people. Only profits have fattened and monopoly made that much more secure. The Susquehanna, upper Mississippi, the mountain streams of Colorado, Wyoming and the middle west, as well as of the entire Pacific slope, have been inclosed with fraudulent claims or confirmed by grants in perpetuity to the electric-power trust. There has been no reservation of control over prices, no right to purchase by the state and no appreciable gain to the community.

We, too, could boycott coal and light the nation and fire its boilers with the water power with which nature has endowed us; but the sovereignty of the state and the well being of the people have been abandoned at the behests of the powerful interests whose demands have been voiced in Congress and the Legislatures of our states by those who were sent there to represent the community.

NOVEL HOUSE-MOVING.

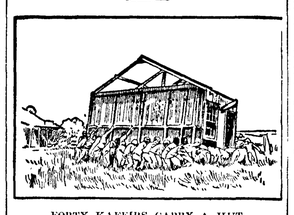

FORTY KAFFIRS CARRY A HUT.

The quaint photograph here reproduced was sent to the Wide World by a South African reader, who writes as follows: "This photograph was taken at Ginginhlovu, Zululand, and is a striking instance of the makeshifts one is compelled to fall back upon in the wilds. The house seen in the picture had to be moved about 200 yards, and, in default of any other means of transport, it was finally picked up bodily by a gang of forty Kaffirs, and, with much shouting and yelling, removed to its new site, where it is now used as an office by the local trader."

The Best Man.

Do you know how "the best man," who plays so important a part in marriages that have any pretense to be fashionable, once upon a time in Sweden occupied a position that was useful as well as ornamental?

In olden days the Swedish bridegroom found it desirable, in fact, to have several "best men" to defend him from the assaults of rivals and prevent them from carrying away his bride. The Scandinavian warrior of ancient times was far too lofty in his ideas to condescend to plead for a maiden's hand. So he patiently waited until some other man who was more gallant had obtained the fair one's consent.

Then when all the details had been nicely arranged the proud warrior, with a body of well trained retainers, dashed down on the wedding party and, if strong enough, carried away the bride.

The "best men" (and it was very essential that they should be the best men in those days) therefore became necessary fixtures to marriage ceremonies, and they were so well esteemed and their popularity became so permanent that that when the reason for their existence was in course of time removed they were still retained.—Pearson's Weekly.

A Brute, Indeed.

"He's a brute!"

"What's he been doing now?"

"I threatened to leave him, and he told me he would button my gown up the back if I would hurry."

One of the first telephone exchanges in this country was opened in New Haven in 1878.

LEGAL INFORMATION

One who was engaged in blasting was killed by an abortive explosion of a charge of dynamite caused by a flash of lightning during a thunder storm. In Baccelli vs. North River Stone Co., 118 New York Supplement Reporter, 29, the administrator of deceased sued to recover damages for his death. The New York Supreme Court held the master not liable in failing to anticipate that the use of electric exploders would be dangerous in a thunder storm, in the absence of some proof that such an accident was likely to happen.

The Texas law provides that an action for injuries to a husband be brought by him. In Fort Worth & R. G. Ry. Co. vs. Robertson, 121 Southwestern Reporter, 202, deceased had instituted the suit which had been interrupted by his death, not caused by the injuries in question. At the time of his marriage with plaintiff deceased had another wife surviving, but he had lived with plaintiff, who was ignorant of the spouse extant, for the ten years preceding his death. The statutory period of limitation having elapsed since the accident, it was claimed that plaintiff could not recover, first, because she was not the lawful widow, and, second, because the action was barred. The Texas Court of Civic Appeals held that under the circumstances plaintiff was entitled to the rights of a lawful wife in the community property, which included the cause of action, and that, the law having precluded her maintenance of the action before her husband's death, the statute had not run against it.

The president of a hotel company was seriously scalded by the explosion of a defective coffee urn, which the company had purchased through a jobber. In the action brought against the manufacturer to recover for injuries to his mind, body and nervous system, the president testified that naturally he was much interested in the condition of things during his forced absence, because every dollar he had on earth was invested in the enterprise, and he had become personally liable to a bank in a large sum invested in it, and that he had expended $1,500 on a trip to the south to regain control of his shattered nerves and his scalded person. In Statler vs. George A. Ray Mfg. Co., 88 Northeastern Reporter, 1063, the New York Court of Appeals, while holding the manufacturer liable to the president for the damages caused by the negligently constructed urn, was unable to grasp the theory on which the anxiety caused by the financial concern and worry could be attributed to the accident. The testimony served to show either the interest which the plaintiff had in the business, and which was liable to suffer as the result of his injury, an element of damages not pleaded, or else it tended to show that business anxiety, rather than accident, affected his nerves and mind. If recovery for a trip to the south were allowed, recovery might be had for a voyage to Europe, and perhaps the hire of a palace which, of course, would be preposterous.

COST OF YOUR EYEGLASSES.

This Is Not a Trust—How Could the Statute Create a Monopoly?

Fixed prices to be charged the public for its eyeglasses and spectacles, are the subject of a controversy among the wholesale opticians. The officers of the Optical Society of the State of New York distributed recently a minimum price list. These prices are higher than those charged by many of the opticians.

The action of the New York society is likely to be followed in other states, as soon as they get optometry laws like New York's, which restrict the number of men who may legally fit eyes with glasses, the New York Sun says. This city is the headquarters of a campaign for optometry laws which are pending at the present sessions of the legislatures of New Jersey, Massachusetts, Ohio and several other states.

P. A. Dilworth, the secretary of the Optical Society of the State of New York, is one of the officers who prepared the price list. He said yesterday that the new list is not binding on the members and has been sent to them for their information with the explanation that it is the average minimum of the prevailing prices.

Mr. Dilworth said that there is no intention to force up the prices or form an eyeglass trust. Since the optometry law was passed in this state two years ago, he said, 2,100 men have received certificates and it would be impossible to have them all agree as to prices.

Besides publishing the minmum lists for the information of members most of the societies are urging the members to give up the old practice of announcing free examinations of the eyes and to charge for the service as doctors do. The examinations have never been really free, it is said, because the practice has been to add to the cost of the glasses an extra sum to pay the examiner for his time, but the customers have not known this.

The New Dramatic Craze.

"Good heavens, landlord, is there a case of hydrophobia on the upper floor?"

"You mean the barking?"

"Of course."

"Well, don't let that worry you. That's the eminent character-actor, Rodney Spotlight, going over his role. He plays the dog hero in the new bench show drama."—Cleveland Plain Dealer.

Anyone in a hurry is always entitled to pity

— THE

OLYMPIC = LEADER

Entered as Second-class Matter in the Post Office at Port Angeles, Washington.

Subscription Price $1 per year.

LARGEST CIRCULATION IN CLALLAM COUNTY.

OFFICIAL PAPER

Published Every Friday at Port Angeles by The Webster Publishing Co.

FRIDAY, APRIL, 29 1910

Governor Hoke Smith, Georgia: "It is absolutely impossible to have a permanent, decent municipal government where the saloon dominates municipal politics. The elimination of the saloon will help municipal politics everywhere."

The Seattle Bar Association, after an investigation of the charges made by Collier's Weekly against Secretary of the Interior Richard A. Ballinger, has characterized the attack as a "wanton and vicious assault," and "without any foundation whatever in fact."

The spirit of improvement prevails to such an extent in our neighboring city of Port Townsend as to induce the city council to pass a resolution to pave the business street of that city and also to put down concrete sidewalks. The cost of the work will reach in the neighborhood of $1,000,000.

The assessor has recently completed the work of estimating amount of standing timber on the land in private ownership in Jefferson and subject to assessment, and finds that there is in the county 5,009,000,000 feet of marketable timber remaining uncut. The lowest present rate of stumpage in that county now is $2. so it will be seen that the standing timber is a valuable asset.

One of the strongest arguments fo county prohibition of the sale o liquor is furnished by Island county in this state of which Coupeville is the county seat. According to the Mount Vernon Herald, this is the only county in the state in which there is not a single saloon. And it is the only county in the state that is out of debt. It has no paupers to support, and has no poor house. And the county has a population of more than 5000. They now propose to bond the county for $70,000 and use the money to construct a road the entire length of Whidby Island, about seventy miles. They estimate that it will cost them about $1000 a mile. They are wise, progressive people in Island county, and their conduct of public affairs makes a strong appeal to people seeking a location for a home.—Sedro Woolley Courier.

According to the reports of the census takers, the work is about complete and well along in the county. Every person should be counted and it is the wish of the enumerators that every soul entitled to be counted is listed. If your name is not yet taken, advise the enumerator of your district at once. We need a full count for we won't be counted again for ten years.

Ladies Aid Society of the M. E. Church will give a Tea at the residence of Mrs. E. D. Short Tuesday afternoon, May 3rd.

THE POLITICAL SITUATION.

The American Issue, the official organ of the Seattle Anti-saloon League, of April 2nd, in an able editorial on the political situation says in part, as follows:

The liquor forces are already lining up their constituency in every county of the state. They now know nearly every candidate they will support for the legislature. They see danger ahead for the booze business in the "Evergreen State" and will fight to the finish. The year 1910 will be the most critical and decisive year in Washington's liquor struggle. The liquor men are in the field early and the temperance forces must rally at once. They must organize and center their strength upon the most available candidate for each office. This is no time for silly sentiment. It is time to get to work, to fight—to work and fight intelligently and effectively. County option is the next step in our Anti-saloon war. The temperance men must pick their men and wage a ceaseless battle for victory. This is a time not merely for good men—good men are plentiful—but good men who are good for something—men who can rally support from the moral constituency of their districts, and men who can lead in a successful campaign and win. Not every good man should be supported merely because he wants to be a candidate. A multitude of candidates standing for the same principle and many for the same office means sure defeat. A campaign is not solely a matter of sentiment—it is a problem in stength and mathematics.

With the liquor element the mathematics are needed to figure out how much money it will cost to get votes and win. With the Anti-saloon forces it is a question of intelligent activity and organization—doubling of strength by decreasing the number of candidates. Our chances of victory increase in almost the same ratio as the decrease in the number of good men in the race for the same office. Pick your man and go in to win.

E. G. Lewis, the English publisher, has frequently predicted that the American Woman's League, of which there is a local chapter in Angeles, would in the near future extend around the world. Mr. Lewis says: Woman is woman whether she lives in the north, south, east or west. The league offers women the first sound, self-respecting, independent means for securing the opportunities she desires, in the same businesslike manner by which men accomplish their ambitions, by organized pulling together. Its appeal is meeting with national response and will meet the same world-wide response when once understood. Recently, on the visit of the famous commission of leading officials, bankers and business men of Japan to our institutions, the plan of the league was exhaustively investigated and explained. Since the commission's return to Japan I have received requests for all additional literature on the league from its members, and we shall probably have the pleasure before long of announcing the organization of chapters in that country. With a world-wide League of Women bonded together for a common purpose of education, art, culture and opportunity, things as yet undreamed of will fall to the lot of such an organization to accomplish.

WENATCHEE DRY A DEAD TOWN!

A dispatch to the Seattle P.-I., from Wenatchee, under date of April 7, says:

"Two hundred thousand dollars more of street improvements were started by the city council at their meeting last evening on all the principal residence sts. of the city by the macadamizing of the streets with basaltic rock laid in three different layers and the constuction of cement curbs, parking strips and cement sidewalks.

"With this work started Wenatchee will have approximately $700,000 worth of municipal work started, $225,000 of the work being in laying sewers and the rest in street improvement.

"The erection of the new $60,000 hotel in the city has been commenced, as also has been the erection of the new Ellis Forde building, the Harlin building, the Morton block and the new home of the W. C. T. U. One hundred and twenty-five residences are now under construction."

Would that a "dry Port Angeles" might kill the city in much the same way. Many of her citizens have been here twenty years—living in a saloon dominated town, waiting for something to turn up. Perhaps this is Angeles' opportunity! Anyway, the presence of the saloon is not making things very lively from a business point of view, just at present. One hundred and twenty-five residences are not now under construction here. But Angeles is not dead, not by a long ways. Neither is she going to die just at present. Our city would indeed be in a bad way if the going out of the saloon were to affect it in any other way than for the better, morally, socially or commercially. We have not reached that humiliating and greatly to be avoided condition where the grog shop is the life and spirit of the town. The saloon is not an asset of any community, never was and never will be.

Notice to Teachers

The spring examination of applicants for teachers' certificates will be held on May 12, 13 and 14, at Port Angeles. Examinations begin at 8 a.m.

Certificates must be renewed at expiration; otherwise they cannot be renewed. Blanks for renewal can be obtained of the county superindent. No certificate that can be renewed, should be allowed to lapse. Failure to renew a certificate at expiration necessitates the taking of the entire examination.

Marks of ninety per cent. and over are good so long as the applicant has a certificate in force. If the certificate is allowed to lapse, the standings of 90 cannot be used thereafter.

Applicants for teachers' certificates upon examination are urged to take the May examination as the following examination does not occur until August 25th.

Under the law no teacher can make a legal contract who does not hold a "legal teacher's certificate in full force and effect for the full period covered by said contract."—Sec. 229, Code of Public Instruction.

The program of the examination is as follows:

Thursday—A. M.: 8:00, Physiology, History of Education; 9:30, Orthography, Bookkeeping; 10:30, Geography. P. M.: 1:00, Grammar, Psychology; 3:00, Penmanship and Punctuation, Botany; 3:30, Reading.

Friday—A. M.: 8:00, Arithmetic, Geometry; 10:30, Theory and Art of Teaching, Civil Government, French. P. M. 1:00, United States History, General History; 2:30, State Manual, Zoology; 3:30, Music.

Saturday—A. M.: 8:00, Algebra, Geology, Nature Study; 10:30, Physical Geography, Composition. P.M.: 1:00, Literature, German; 2:30, Physics, Latin, Drawing.

ANNETTE TRUMBULL,
County Supt.

First Methodist Episcopal Church, Rev. H. Jackson Hartsell, pastor. Sunday school 10 a. m., preaching 11 a. m. and 7:30 p. m., class meeting, 12 noon, Junior Epworth League, 3 p. m., Epworth League, 6:30 p. m., Mid-week prayer service, Thursday 7:30 p. m. A cordial welcome is extended to all.

First Church of Christ, Scientist, Eighth St., between Oak and Laurel. First reader, Mrs. M. A. Lewis. Services 11 a. m.; Sunday School 12 a. m.; Wednesday, 7:30 p. m.

St. Andrews' Episcopal Church Services—Sundays: 7:30; 11:00 a. m.; 8:00 p. m. Fridays, 7:30 p. m.

Sunday school in the Baptist church Sunday morning at 10 o'clock. Song service in the evening at 7:30 o'clock. Prayer meeting every Thursday at 7:30 o'clock.

Regular services at the Congregational church hereafter by the Rev. Stephen Smith, late of Lebanon, Conn. Services at 11 a.m. and 7:30 p.m. Sunday School at 10 a.m. Everybody invited, especially those who have no other church home.

FLOWER LUNCHEON.

Quite the prettiest and most elaborate social affair given for some time was the flower luncheon, which the Thursday D. C. Club gave to the ladies who had acted as substitutes for different members of the club. The luncheon was served at one o'clock in the dining room of the Parish hall, which had been converted into a fairy bower of beautiful flowers. Covers were laid for thirty two and the table was resplendent with shining silver and delicate china, while the artistic floral decorations were the admiration of all. The color scheme throughout was red, yellow and white. Very appropriate toasts for the occasion were read by each guest from the pretty hand painted place cards and the favors were dainty little baskets filled wtih salted almonds. Mrs. FitzHenry, president of the club, acted as toast mistress. The luncheon was all that the most fastidious epicurean could desire and the different courses were gracefully served by the Misses Athlene Fisher, Angeline Ritchie, Beatrice Allen and Nell Marsh, in dainty caps and aprons. The last course consisted of ice cream and cakes and to further carry out the color scheme, the ice cream was served in small flower pots with a brilliant tulip in the center. After full justice had been done to this sumptuous repast, the ladies of the T. D. C. were given a vote of thanks and their future health and prosperity drunk in the clear and sparkling water. Then all were escorted to the pleasant home of Mrs. C. J. Farmer to enjoy with the club their last game of "five hundred" for this season.

The guests' prize, a beautiful souvenir spoon, was won by Mrs. A. E. Shaver, while Mrs. S. E. Stakemiller carried off the club prize, a dainty silver bell with an amethyst set in the handle.

Thoughts of this pleasant afternoon will linger long in the memory of those present, and the following toast, given by one of the substitutes, expresses the sentiments of all the guests:

Here's to the future health and prosperity
Of the ladies of the T. D. C.,
Whose guests we all are proud to be,
For well we know they hold the key
To all good cheer and hospitality.

Olympia Power & Development Co., of Port Angeles, $1,000,000, Thomas T. Aldwell, Charles L. Haggith and Thomas F. Trumbull, have filed articles of incorporation with the secretary of state.

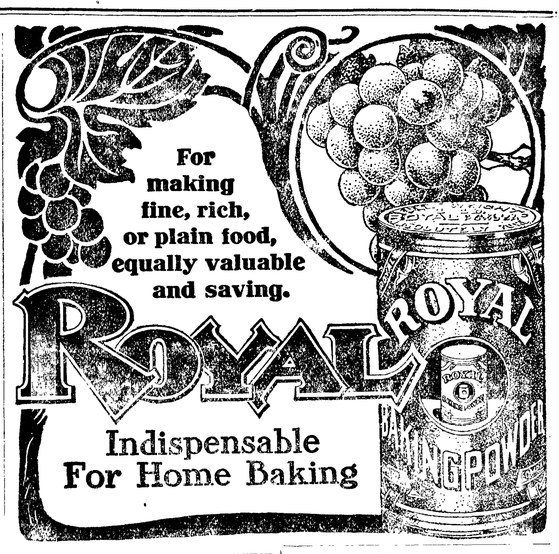

LODGE NOTICES

B.P.O.E.—Naval lodge No. 353, meets every Thursday evening at 8 o'clock at Elks Hall, opposite Office Hotel. Visitors cordially invited.

J. I. Kirchberg, Exalted Ruler.
T. F. Trumbull, Secretary.

I.O.O.F—Clallam Lodge, No. 72, meets every Monday evening at I.O.O.F. hall.

E. R. Wait, N. G.
M. H. Wait, V. G.; Frank Wait, R. S.; H. R. Pardo, F.S.; J. J. MacKechnie, Treasurer.

Modern Woodmen — Port Angeles Camp No. 6043 meets second and Fourth Friday nights in I. O. O. F. hall. Visiting neighbors always welcome.

W. G. Martin, Consul.
C. E. Shields, Clerk.

W. O. W.—Port Angeles Camp, No. 697, meets second and fourth Saturdays of each month in I.O.O.F. Hall.

J. D. McRoberts, Consul Com.
R. A. Martin, Clerk.

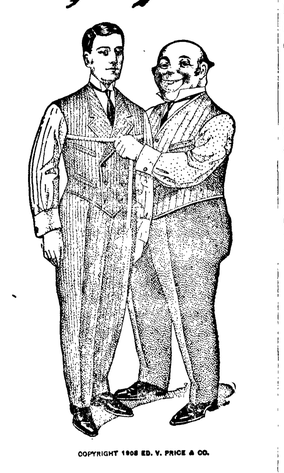

YOU don't have to worry about the quality of fabric, character of workmanship, correctness of fit or style when you have clothes made expressly to your order by

Ed. V. Price & Co.
MERCHANT TAILORS CHICAGO

They deliver absolute satisfaction at unusually convenient prices, and we're ready to send your order to them as soon as we get your measure.

Come in today and select your preference of their beautiful Spring woolens.

Chas. A. Filion
Representative
Port Angeles, Washington

GREAT OAKS FROM LITTLE ACORNS GROW

GREAT FORTUNES ARE MADE BY THE DOLLARS THAT WERE DEPOSITED IN THE BANK

A boy earned five dollars a week. He saved one dollar our of every five. His salary grew. He banked a part of his income every month. He is a rich man.

Make OUR bank
YOUR bank

Bank of Clallam County
Port Angeles, Washington
Established April, 1895.

Notice of Settlement of Final Account.

No. 388,

In the Superior Court of Clallam County, State of Washington.
In the matter of the Estate of George Henry Lotzgesell, deceased.

Notice is hereby given, That George Lotzgesell and Frank Lotzgesell, two of the Executers of the Last Will and Testament of George Henry Lotzgesell, deceased, have rendered and presented for settlement to, and filed in the Superior Court of Clallam County, State of Washington, their Final Account and Petition for Distribution; and that Saturday the seventh day of May, 1910, at 1:30 o'clock P. M., at the Court Room of our said Superior Court, in the City of Port Angeles, in said Clallam County, has been duly appointed by our said Superior Court, for the settlement of the Final Account and distribution, at which time and place any person interested in said estate may appear and file his exceptions in writing to the said final account, and contest the same.

Witness, the Hon. Geo. Veneable Smith, Commissioner of the said Superior Court, and the Seal of said Court affixed this 7th day of April, A.D., 1910.

(SEAL.)

HORACE WHITE,
County Clerk and Clerk of the Superior Court.

City Warrant Call

The City Treasurer of the city of Port Angeles, Clallam county, Wash., will pay on presentation at his office the following warrants and coupons and all of prior issue:

Current Expense Fund warrants to 4420 inclusive.

Lighting Fund warrants to 880 inclusive.

Indebtedness Fund warrants to BI 254.

Mun. Bond Int. coupons, No. 36 on bonds No. 1 to 50, inclusive.

Elect. Light Int. coupons No. 33 on bonds No. 1 to 36 inclusive.

No interest will be allowed on above warrants after April 9, 1910.

C. E. NAILOR,
City Treasurer.

For Sale,
The Early Minnesota potatoes for seed. F. M. Gardner, 8th and Francis street. Bx 267. 3t

Notice for Publication

Department of the Interior, U. S. Land Office at Seattle, Wash., Mar. 12, 1910.

Notice is hereby given that John Busch, of Exa, Washington, who, on May 2nd, 1906, made Homestead Entry, No. 19,378, for se¼ se¼, Sec. 9 and n½ ne ¼, Section 16, Township 29 N, Range 4 West, Willamette Meridian, has filed notice of intention to make Final Five-year Proof, to establish claim to the land above described, before James Stewart, U. S. Commissionar, at Port Angeles, Wash., on the 7th day of May, 1910.

Claimant names as witnesses:
George Kehr, of Sequim, Wash.
Robert Vandecar, of " "
Wesly Craig, of " "
Louis Egloff, of " "

J. HENRY SMITH, Register.

RESTORATION TO ENTRY OF LANDS IN NATIONAL FOREST. Notice is hereby given that the lands described below, embracing 120 acres, within the Olympia national forest, Washington, will be subject to settlement and entry under the provisions of the homestead laws of the United States and the act of June 11, 1906. [34 Stat., 233.], at the United States land office at Seattle, Washington, on May 24, 1910. Any settler who was actually and in good faith claiming any of said lands for agricultural purposes prior to January 1, 1906, and has not abandoned same, has a preference right to make a homestead entry for the lands actually occupied. Said lands were listed upon the applications of the persons mentioned below, who have a preference right subject to the prior right of any such settler, provided such settler or applicant is qualified to make homestead entry and the preference right is exercised prior to May 24, 1910, on which date the lands will be subject to settlement and entry by any qualified person. The lands are as follows: The sw¼ of ne¼; the se¼ of se¼ of nw¼; the ne¼ of sw¼ of Sec. 20, T. 29 N., R. 3 W., W. M.; 90 acres listed upon the application of Frank W. Cheney of Port Williams, Washington; List 6-187. The e½ of nw¼ of sw¼; the sw¼ of nw¼ of sw¼ of Sec. 20, T. 29 N., R. 3 W., 30 acres, application of Wilbert M. Potter of Port Williams, Washington; List 6-214. S. V. Prendfit, Assistant Commissioner of the General Land Office. Approved March 3, 1910, FRANK PIERCE, First Assistant Secretary of the Interior.

Notice of Final Settlement o Account.

No. 188.

In the Superior Court of the State of Washington; for Clallam County,
In the matter of the Estate of Enos P. Raymond, deceased.

Notice is hereby given that Alice M. Raymond, administratrix of the estate of Enos P. Raymond, deceased, has rendered and presented for settlement to, and filed in the Superior Court of the State of Washington, for Clallam County, her final account and report of said estate, and that Saturday, the 7th day of May, 1910, at 10 a. m., at the court room of our said Superior Court in the City of Port Angeles, in said Clallam County, has been duly appointed by our said Superior Court, for the settlement of the final account and distribution of said estate, at which time and place any person interested in said estate may appear and file exceptions in writing to the said distribution and to the said final account, and contest the same.

Witness, The Hon. Lester Still, judge of said Superior Court, and the seal of said court affixed this 8th day of April, 1910.

(SEAL.)

HORACE WHITE,
County Clerk and Clerk of the Superior Court.

Meyers' Spray Pumps

Tree Pruners

Lime for Spraying

Plows Harrows

Planet Jr. Seeders and Cultivators

Flower, Garden and Field Seeds

R. D. WILLSON
HARDWARE CO.

You Need a Good Remedy for

Chapped Hand and Face

Keeping Freckles Away

To Stop That Cough

To Ease Those Corns

We carry the best of every
One of These Remedies

Mathewson's Drug Store

PHONE 28

You Will Enjoy Your Meals

Better if You Use

White House Coffee

40c per pound

Lard Compound

5 lb Pail	75c
10 lb Pail	1.50

A Few Sensible Suggestions

4 lbs. No. 1 Jap Rice	25c
3 lbs. Choice Prunes	25c
2½ lbs Choice Peaches	25c
Pint Jar Strained Honey	25c
Bottle Horse Radish	10c

THE GATE CITY GROCERY

PHONE 243

Recognized Leading Angeles Hotel for Commercial Men and Public Generally.

MERCHANTS HOTEL

E. E. DAY, PROPRIETOR

Special Attention Given to Catering for Dinners Luncheons, and Party Suppers.

Only Wholesale Liquor House in County in Connection. Phone 4.
Goods Delivered Free in City. Mail Orders from County Patrons Given Prompt Attention.

P. J. WILLIAMS The Old Reliable Jeweler

Watch Repairing a Specialty

CITY NEWS

New pictures to-night at the STAR

Norwegian Sardines, 10c, at Fish Market.

Baker will trade you a new stove for the old one.

Don't forget the change of program to night at the Star Theatre.

For iron beds of all kinds call on Christopherson & Leland.

Olaf Johnson was an up sound passenger Wednesday.

Mr. and Mrs. Burns are visiting in Seattle this week.

Mr. and Mrs. Jno. Trumbull returned to Seattle Friday.

The W. C. T. U. will meet at the reading room Saturday, the 30th.

Mr. and Mrs. D.W. Craig are home from their winter sojourn in Seatte.

John Hansen is still confined to his home with an attack of the grip.

C. F. Seal of Dungeness was a business visitor to the county seat Wednesday.

S. E. Wright's furniture arrived this week and the family is now comfortable again.

Mrs. Margaret C. Munns will hold meetings at Dungeness Sunday, May 8th, and at Sequim, the 9th.

James Marsh was down from Port Williams Saturday, visiting his daughters. He returned Sunday.

The boys of St. Andrews Sunday school will give a party to the girls of the Sunday school at Parish Hall on this, Friday, evening.

Miss Alice Ball went to Seattle last Friday, remaining until Wednesday. Helen Trumbull substituted as teacher during her absence.

Among Sunday's passengers up sound on the Whatcom were: Jim Knight, Allan Trumbull, Mr. Marsh, Mrs. H.F. Phelps, Annette Trumbull.

C. C. Brooks, late purser of the Steamer Albion of the Angeles brewery, has accepted a position with the Puget Sound Trans. Co. and is now purser of the steamer Whatcom.

Their many friends will be pained to learn that Mrs. McNamara, Mrs. J. E. Beam's mother, is quite low and not expected to survive many days.

We are pleased to note the appearance again of Henry Nelson, who has been confined to the general hospital for some weeks past. He is not wholly recovered but is able to be about part of the time.

The Woman's Christian Temperance union will hold their annual institute at the M. E. church Tuesday afternoon, May 10th, at 1:30 p. m. All members and friends are invited and urged to be present.

There will be a temperance rally at the opera house Tuesday evening, May 10th. Mrs. Margaret C. Munns, state corresponding secretary for the W. C. T. U., will speak. Good music by home talent. Everybody cordially invited.

Enumerator H. W. Doty was in from the east end of the county this week, having run out of detail blanks. He had written for them some time ago, but for some reason they did not arrive. He took the field again yesterday.

A project is under way for the opening of the Blyn shingle mill, which has been idle for some two years. If the deal pending goes through, the fine new mill at the head of Sequim bay will be put on a substantial basis, and a large saw mill will be added. This is what is needed, a mill to build up our own county, instead of the logs being towed away to be cut up elsewhere.

Special Sunday Chicken Dinner 35c at Hotel Angeles, served from 4 to 7.

Now is the time to get your Bicycles cleaned and repaired, at H. Baker & Son's.

Watch newspapers and program for the date of our first matinee. If you can't come tell your friends.

New line of Iron beds and matresses at H. Baker & Son's.

Poultry Netting and Garden Tools at H. Gutenberg and Furniture Co.

When in want of anything in the fresh or salt meat line, just drop into James Fitzgerald's shop, the Bell building, on Front street. Our motto is. the best of meats and courteous attention to the wants of our customers.

Dr. C. C. Bowman, V. S., will be in Port Angeles 15th and 16th, and at Dungeness and Sequim 18th and 19th of each month.

Chas. S. Morey

Successor to H. P. McNut

Horse Shoeing and Wagon Repairing

Satisfaction Guaranteed

All kinds of Garden Tools. H. Baker & Son.

Imported Fish Balls, 20c per can, at Fish Market.

Special Sunday Chicken dinner, 4 to 7, 35c at Hotel Angeles.

Genuine Iceland Herring, large and fat, 3 for 25c, at Fish Market.

C. R. Jones was a home-coming passenger on the Whatcom Tuesday.

Mr. and Mrs. W. B. Ritchie returned from an up sound visit Monday.

Come in and see our line of nickel plated kitchen ware. H. Baker & Son

Miss Kathryn Jensen returned home Tuesday from an up sound visit.

Mr. and Mrs. Aug. Swanson were up sound visitors last week, returning home Monday.

R. C. Wilson, the Tacoma attorney and abstractor, was an Angeles business visitor this week.

Mrs. C. J. Farmer visited with Mr Farmer in up sound cities last week. They both returned home Tuesday.

Miss Fannie Burlingame, from Earlville, Ill., who has spent the winter in California, is visiting her friend, Mrs. H. S. Bullock.

Christian Science Lecture, at the opera house, Friday evening, May 6, by Bliss Knapp, C.S.B. Everybody welcome; free—no collection.

There will be no preaching service at the Lincoln Heights M. E. church Sunday. Sunday school at 10 a. m., as usual; Epworth League at 7.

We have just received a large assortment of Linoleums, the finest patterns, direct from the factory. Come and see them. Christopherson & Leland.

Members of the American Woman's League will meet at the W. C. T. U. reading room Friday the 29th of April at 2:30 p.m., to elect temporary officers.

The Ladies' Aid of the Congregational church will give a Tea at the church on Wednesday afternoon, May 4th, from 2:30 to 5:30. Everybody welcome. 15c will be charged for refreshments.

The ladies of the First M. E. Church will give a Strawberry Social at the home of Mrs. E. D. Short on Wednesday afternoon, May 4th, from 2 to 5 p.m.—15 cents.

The Ladies Literary Club will give a dance at A. A.A. Hall on Saturday evening, May 7th. The best of music for the occasion will be furnished by the band. Proceeds for the bridge fund. Dance, 25c.

E. E. Hopkins received, Monday, a fine set of calculating scales, something new in design—the latest out. The customer can see what he is getting, and the clerk is aided in accurate and quick service.

A large shipment just in of 1910, one motion collapsible Go-Carts in different colors and at popular prices; also a nice line of baby carriages. Call in and see them at H. Gutenberg Hdw. & Furniture Co.

Miss Annette Trumbull left Sunday for Pullman to attend the State Superintendent's Convention, where she is to give talks on Manual Training and Domestic Science in Rural Schools. She will also visit the Normal at Cheney.

The local order of Odd Fellows, with their wives and sweethearts, celebrated their annual anniversary Tuesday night, with an interesting program and banquet. Rev. C. E. Fulmer gave an entertaining address on Oddfellowship, which was followed by a delightful musical and literary program by local talent, at the close of which a sumptuous banquet was happily served by the Rebekas, at the skating rink.

P. J. Woods is going into the bridge and road grading business, having purchased a 7x9 double drum donkey engine, full line rigging for bridge building, and a 2600 lb. pile driver hammer to use on his contract in building the White creek bridge. Mr. Woods expects to rush the work, having been promised the same, on the Morse creek hill road and bridge job as soon as he completes his present contract.

Ben Wilcox, owner of the water front pile driver, says that government officials have finally recognized that Port Angeles is on the map. He has received plans and specifications for the proposed building of a dock at the quarantine station near Port Townsend, with request that he bid on construction of same, the job to be about a $2000 one. It is only in recent years that Angeles men have even been accorded the privilege of bidding on government work, and are now sent plans that they may bid on practically all water front jobs.

The city health department is getting quite busy with the sanitation of the city. This work is now well in hand and it is expected that some things shall be repaired and placed in a satisfactory sanitary condition or the health officer will be after you and compel you to comply with the law in such matters. There are several cess pools, or lack of proper cess pools, that need looking after before the warm weather sets in, if we are to have a healthy city. Proper sanitation should be looked after more carefully by our property owners and not left to the officers to enforce the law.

...THE...

PORT ANGELES GROCERY CO.

FLOUR, FEED and GROCERIES

1 pt. Honey in fruit jars	25c
1 qt. Honey in fruit jars	45c
Onion Sets 3 quarts	25c

Eastern Hard Wheat Flour in 25 lb sacks $1.00

Mustard Pickles in fruit jars pts. 20c
" " " " qts. 35c

F. A. STILES, Proprietor.

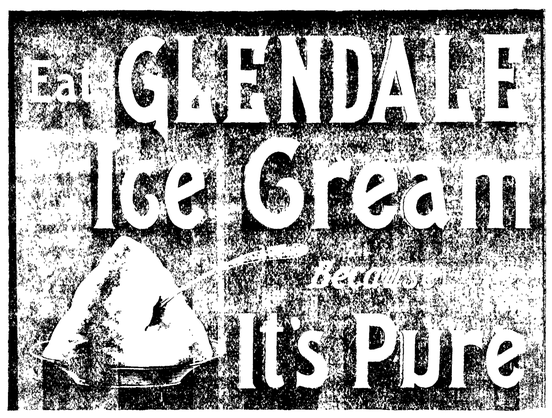

The assistant state highway commissioner was in the city this week and states that from present indication the new state road to the Solduck and Grays Harbor country will be completed between Lakes Sutherland and Crescent this year, which will be quite a help. The work between east beach and Barnes' necessitates considerable rock work and will not be begun until later.

Entire change of program to-night at the Star Theatre.

HOUSE CLEANING TIME.

You will be in need of floor coverings. We have received a large shipment of Linoleums, Carpets, Art Squares, Rugs, and nice assortment of Mattings. Lace Curtains and curtain stretchers, carpet sweepers. All colors of paints and oils. A good assortment of Jap-a-lacs to brighten up your furniture. All goods will be sold at the lowest possible prices at H. Gutenberg Hardware and Furniture Co.

C. E. COLE

BARBER

Remember

Owing to increase in business I have employed an up-to-date barber and am now able to do "Good Work" and the service will be quick as any in the city

SANITARY BATHS

Best in the City. Hot Water Always Ready

Next Door to Merrill's Grocery

A Large Consignment Just Received

Garden hose.
Lawn mowers.
Grass hooks.
Croquet Sets.
Lawn sprinklers.
Watering pots.
Ice cream freezers.
Hammocks.
All kinds of tents.
Camp stoves.
Screen doors.
Screen windows.
Gold Metal folding cots.
Bicycles at cost to close them out.
Closing out fishing tackles and rods at reduced prices.

All goods will be sold at popular prices. H. Gutenberg Hdw. & Fur. Co. Store.

Screen doors, garden tools, garden hose, all lengths, at Christopherson & Leland's.

Eggs for Hatching

U. R. Fishel strain White Plymouth Rocks, "The Best in the World." Birds from eggs costing 5 to $9 per setting. Also pen of fine young birds for sale. M. T. Fuller, phone 123, box 255, Pt. Angeles, Wash.

Palace of Sweets

FRUITS - CONFECTIONERY AND ICE CREAM PARLOR

We also carry the best assortment of Chocolates & Fruits in the City

Goldwater Bros.

Make Us Prove

What we said in last week's issue of this paper. Call and find out for yourself if we are not offering the

Greatest Values

In Men's, Youths' and Boys Spring Clothing ever offered in Port Angeles. Now is the time to save your

Hard Earned Dollars

By purchasing your Spring Suit from the

Times Clothing Mart

R. A. MUSKETT

PLANS TO PREVENT MAIL TRAIN ROBBERIES.

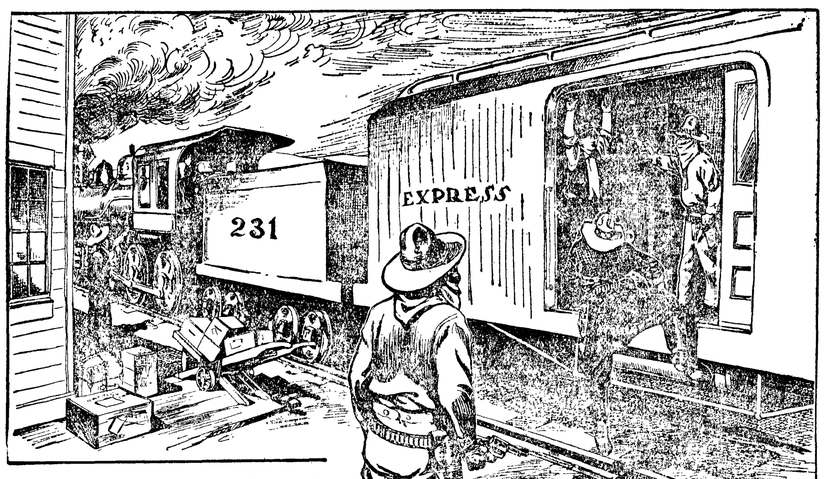

PLANS to protect railway mail trains from robberies are almost as numerous as the postal trains in the service of the country. The government and railroad officials for years have been trying to find some way to head off such occurrences. Every time there is a train robbery the railroad, express, and mail authorities are flooded with suggestions from persons who live in this country and in others, as to how to avert a train holdup or to save life and property. One of the express companies has been keeping a file of such letters and papers. One single volume of the file—and there are several of the same size—is ten inches wide and long and four inches thick. It is filled to the covers with the greatest variety of ideas that ever came from the head of a human being. Some of the ideas are accompanied by crude drawings, but some of them have been prepared by competent draughtsmen and artists at the work. There is an endless array of designs for bomb-like cars, compartments made of steel with openings large enough only to stick the barrel of a rifle through. Then come the different ideas in alarms, whistles and flashes to be set off by any member of the crew that first discovers the presence of a hold-up man. Some of the cars that have been designed by the public are little short of rolling arsenals. They are equipped with every kind of a gun from a small pounder to a magazine rifle and automatic pistol that keeps on shooting as long as a shooter may crook his finger in a trigger grip.

An engineer on the Monon in Southern Indiana once contrived a system that not only would alarm the whole train crew, but would set off a volley from secreted fire arms located about the train. He was a thorough student in the use of air, he had a lot of practical ideas, and he actually harnessed up the entire braking system of his engine and train for the purpose of giving an effective holdup alarm. Even with a bandit standing close to him in the cab, he could send the alarm without the knowledge of the intruder.

For years one of the express companies operating out of Chicago made use of an armored car, writes J. L. Graff in Pennsylvania Grit. In the center was a steel-lined compartment in which was racked a great assortment of shooting irons. There were numerous portholes, some of them bored in steel projections from the side of the car. From one of these holes a sharpshooter could rake the right of way on either side of the train, its entire length. This car was always on the rear end of the train, where rode all the train crew and the guards.

A well-known express official says that of all the contrivances that have been suggested by the great army of cranks and others who have contributed them to the safe transportation of valuables, an explosive torch has claimed the most attention and discussion. Some of the officials to-day are strongly favoring its adoption. When the torch is exploded by electricity, it sets off a flash that may be seen for miles. Its light illuminates the entire train, it spreads out over the right of way on either side and reaches ahead and far back of the markers on the last car. It is claimed that such an alarm is more dreaded by the holdup gentry than any other that has been presented.

In late years the robbery of mails is said to have been more frequent than of the express car. In nearly every instance the robbers have sought out the registered mail. But compared with a period twenty to thirty years back, the robberies are few. There is no longer so much wild country, civilization has spread through the region where once it was hazardous to haul money and compared with the business now being handled there are much fewer interruptions of the kind that this locality furnished the most recent occurrence.

ON PARTING.

The kiss, dear maid, thy lip hath left
  Shall never part from mine,
Till happier hours restore the gift
  Untainted back to thine.

Thy parting glance, which fondly beams,
  An equal love may see;
The tear that from thine eyelid streams,
  Can weep no change in me.

I ask no pledge to make me blest
  In gazing when alone;
Nor one memorial for a breast
  Whose thoughts are all thine own.

By day or night, in weal or woe,
  That heart, no longer free,
Must bear the love it can not show,
  And silent ache for thee.
—Byron.

A Gardener's Love Story

People called Dave Vajen a truck farmer, but his widowed cousin and her 18-year-old daughter, Fanny, who had lived with him since the girl was a baby, called him a market gardener. Some day he and Fanny were to be married; indeed, as he jogged along in his wagon with his man, Ed, on the seat beside him and a number of brown paper parcels at his feet, a broad smile fixed itself almost permanently on the big balloon face as he reflected that Fanny was to set the day this day.

Fanny and her mother were talking of the same future event in the kitchen of the little farmhouse, where they were keeping breakfast warm for Dave and Ed, on their return from the city.

"I shouldn't think you'd forget Dave hadn't turned 21 when he took me with a helpless young one here to live with him. The education he has given you. I'll never forget his face when he heard you play your first piece on the piano. He'll make a rare husband, not too young, and a little too fat, but, gracious, the fat never grew round his heart."

Fanny nodded assent. Dave was good, and were twenty years' seniority and too much avoirdupois to be weighed against that qualiy?"

The woman heard the horses drive into the yard; heard Dave's loud voice shout "Whoa!" heard him tell Ed to set the packages on the porch, water the horses and come in to breakfast. In a minute he entered the room and in another minute he was sitting at the table in front of half a dozen fried eggs and steaming coffee. Ed was slow in following and Mrs. Madden sent Fanny out to him with a cup. The girl seemed loath to go.

As soon as she was gone Dave got up heavily. He was much too fat for masculine grace — and mysteriously brought in his bundles from the porch.

"Know what day this is, don't you, mother? Well, I bought a dress for Fan and I bought one for you, too.

The woman was opening them with exclamations of delight.

"Both of 'em real silk. I declare, Dave, it's too much. I was telling Fan she ought to mary you just out of gratitude."

Dave's face fell.

"I don't want Fan to marry me out of gratitude. I want her to feel right."

"Oh, she does," said the girl's mother.

"Kinda likes to talk to Ed, don't she?"

"Nonsense!" said Mrs. Madden.

When Fanny came back from the yard her mother threw the shimmering silk over her shoulder, and saying that she hadn't tended to her milk pans yet, left the pair together.

"Know what day this is, Fan? A year ago we said we'd fix up something come your next birthday. That's now. You've been thinking of me, Fan, that husband way? And you're happy?"

"Oh, yes," she answered, "if it will make you and mother happy."

"Humph!" said the market gardener,

"BOTH OF 'EM REAL SILK."

thoughtfully. "Mother, eh? You're sure you ain't been thinking of some one else?"

"Sure," she replied.

"I've got something to tell you, Fan," said he, turning aside, "and it's awful hard to tell. 'Twould kind a help me if you'd own you'd thought just a little of some one else."

The girl went up to him. There was a new look, an eager look, in her eyes.

"Dave, what is it?" she cried. "What have you to tell?"

The big man stood silent.

"I know"—she broke out—"you've been thinking a little about some one else yourself."

Dave nodded sheepishly.

"That's it!" cried Fanny, joyously; "you like another girl and want to marry her. But you were going right on to marry me, just because we'd always said we'd get married. Oh, Dave, would it be right?"

"Yes, it would," protested Dave, "if you felt the way you did when you was a little kid."

"But I don't," protested Fanny.

"You want to marry some one else?"

The girl nodded.

"Ah!" said Dave, "that's how it is you've changed, too."

"Yes, yes, yes; and I felt so bad. I thought that you'd gone on—and I couldn't tell you the truth. Now it's all right. We'll always be brother and sister and we'll both be happy."

"I don't know," said Dave. "Who is it, Fan? Is it Ed?"

Fanny nodded "Yes."

"Ed's a good boy—smart, too," said Dave. "I'll have to explain to mother, I s'pose."

"Will you, Dave?" said Fanny, "and do it right away? You can tell her who she is."

The market gardener stared.

"Who is?"

"The girl you're going to marry, silly."

"Oh," said simple Dave, "I'd forgot about her. Anyhow, I don't know as she'd say yes. I ain't spoke to her yet."

"Of course she'll say yes," declared Fanny; "any woman would that you asked to marry you. Isn't it fine? We're both going to be happy. I feel like singing and dancing. Don't you?"

Dave looked down at his cumbrous figure and smiled a singular smile. He didn't have to answer the question, for Fanny heard her mother's step in the pantry.

"There's mother. I'm going upstairs so you can speak to her now. Will you, Dave?"

He smiled at her eagerness and said of course he would.

The girl ran up to him murmuring: "Don't you be sorry you told me, Dave. I'm glad you did. It would have been awful to have gone on, wouldn't it?"

He bowed his head, and she darted toward the stairs just as her mother was entering. Dave snatched the roll of silk from the table and held it out toward her. Said he:

"Here, take this along."

The girl shook her head. "Why, no, Dave, you ought to give that to the girl you love and want to marry."

He forced it into her arms.

"You take it along," said Dave. "I've brought silk enough for two dresses."
—New Orleans Times-Democrat.

There is one time, at least, when stinginess is admired; the stinginess of the girl on the program who refuses to respond to encores.

Two Puzzles.

1. How long would it take to divide compietely a two-foot block of ice by means of a piece of wire on which a weight of five pounds hangs?

Solution: A block of ice would never be divided completely by a loop of wire on which hangs a five-pound weight. For as the wire works its way through, the slit closes up by refreezing, and the weight falls to the ground with the wire, leaving the ice still in a single block.

2. Two men, standing on the bank of a broad stream, across which they could not cast their fishing lines, could not agree as to its width. A bet on the point was offered and accepted, and the question was presently decided for them by an ingenious friend who came along, without any particular appliances for measurement.

He stood on the edge of the bank, steadied his chin with one hand, and with the other tilted his cap on his head till its peak just cut the top of the opposite bank.

Then, turning round, he stood exactly where the peak cut the level ground behind him, and by stepping to that spot was able to measure a distance equal to the width of the stream.

The Mystery.

Elizabeth and Mary are the most peculiar girls!
Elizabeth has braided hair and Mary bobbing curls;
But that's the only difference between the happy pair,
And when you see the swinging braid you know the curls are there.
They live across the roadway and they wave a fond "good-night,"
And they call across "good-morning," at the very earliest light.
They do their work together and they study and they play,
And they have to see each other at least twenty times a day!

They talk and laugh and chatter till you'd think that they had said
Every single thing that could be found within a small girl's head.
But when they sleep together after talking all the day
They have to wake each other up—they have so much to say!
You'll scarce believe this story, but in all the tongues we speak,
Whether French or German, English, Latin, Portuguese or Greek,
Sufficient words are lacking, and a language all their own
Has this clever pair invented for their use when all alone!

They let me hear it one day, and my brain it simply whirled
To hear them glibly saying each unutterable word!
Yet they tell me Mary cannot learn a single Latin noun—
And Elizabeth in German has been seven times sent down!
When I ask them if they'll kindly clear the matter up for me
They simply stand and giggle, and then say, "Why, don't you see?"
I know they think me stupid, though they're always most polite,
And they sometimes come and tell me when they've had a little fight.

I see them walking slowly with their heads an inch apart—
I find them in the orchard cutting up an apple tart;
I see them making bonfires or a very shaky swing,
And I fear I sometimes hear them when they're madly quarreling!

But what I really want to know and never can find out
Is what on earth that couple has to talk so much about!
—George Phillips.

Buried Treasure.

Once upon a time there was a cluster of cottages on a mountain side, and the people who lived there were so very poor that often they had nothing at all to eat. In the summer the children stayed their hunger on the wild strawberries they found in the valleys. The land was so fertile that blackberries grew almost as big as plums, and the little people were as busy as the squirrels when autumn came in, storing up nuts for winter use. When these were exhausted and the keen north winds blew in from the sea, they huddled together in the fireless hovels they called their homes, and cried so bitterly with the cold that the sound of their weeping reached a wise old Brownie.

Now, the Brownie loved little children better than all the rest of the world, and he did his best to help them by whispering into their frost-bitten ears what fun it would be to run races in the snow. When they did this they were quite warm, but the poor little things were too weak to run about for long, and soon were as cold again as ever.

When the frost-bound earth began to soften, the wise old Brownie made up his mind that next winter they should be better off. So he dressed himself up as a gray-haired witch, and, mounting upon a broomstick, rode off to the sunny slope where the children's fathers were idling away their time.

"If you were to dig that land," he told them, pointing down to the fertile valley, "you would come across buried treasure, and be rich men. You could wear fine clothes then, like the men in other villages, and your wives would have brave new gowns, instead of rags."

Then he flew away on his broomstick to a belt of fir-trees, and waited to see what would happen next.

At first no one seemed inclined to hunt for the buried treasure; they were accustomed, you see, to doing just nothing at all. But after a while the wife of one of them, who had overheard what the Brownie said, borrowed a spade and began to dig in the valley, and, not to be outdone, they all followed her example.

They dug and dug, but still no treasure appeared; and one day the least dull of them suggested that, as the ground was now so well prepared, it would do no harm to turn it into a garden.

A neighboring farmer, who had often pitied their poverty, generously gave them potatoes and seeds, and soon there was a big market garden where there had been only wild flowers and weeds. So fine were the crops that grew there that when they were taken to market they fetched a good price, and though the mountain folk found no buried treasure, when winter came there was gold and silver in the old wives' stockings, and the children were warmly clad.

When the Brownie paid them another visit, they greeted him with a storm of howls.

"Where is the treasure you spoke of?" they demanded, showing their fists; but the Brownie only chuckled. The fruits of the earth were the treasure that he had thought of, and now that through him the idlers had learnt to be industrious, he was well content.
—Chicago News.

Birthdays in China.

In China all the boys born during the year have their birthday celebrated on the same day, no matter what date the real birthday is. It is a great occasion, for the Chinese banners are hung out and processions take place. How would you like it if all children in this country had their birthdays in the same way, and had one great big birthday party instead of many little ones?

COULD NOT GET RID OF BOXES.

They Were So Large No One Would Move Them.

Once there was a man who came into possession of some boxes. Nothing funny in that? Of course not. Anybody who had a chance to get some nice packing boxes would have been as glad as he was.

"They're big ones," said the friend who gave them to him, and the recipient laughed happily.

"The bigger the better," he said, merrily. "I'll send down to the place and get 'em this afternoon."

That afternoon he approached a move wagon man and told him he had fourteen packing cases to be moved, and asked what he would charge. The move wagon man took a stub of pencil and made a calculation based upon usual charges of 25 cents a box. and finally agreed to move them for $2.50 as a whole. The box owner then went home and waited for his boxes. At last he called up the place where the boxes had been stored. The owner of the storeroom was angry. He more than intimated that the boxes were in the way and suggested that the owner come down and take them away. The move wagon man had come, seen and departed, shaking his head.

The owner then went down to straighten out the matter. He found that the boxes were indeed large. One was a little fellow eight feet square, while the others could have held a couple of square pianos apiece. They were foreign-built boxes, dovetailed and firm, and built with screws and cleats and plainly intended to remain boxes.

"This ain't no lumber yard," suggested the man who had the storeroom. "You'll have to get 'em out this afternoon. I need the room."

Then the owner worked the telephone frantically in search of a purchaser. By 4 o'clock three people had called, looked at the boxes and taken fright. They were very large boxes. By 5 o'clock the owner was trying to give the boxes away. One man agreed to take them, and he was happy until the man called up and, remarking that he didn't bargain to remove houses, threw up the job. At 6 o'clock he nearly had a fight with the owner of the storeroom, and it ended in the box owner hiring a negro at 50 cents an hour to make lumber of the boxes, and hiring a move wagon at $2 a trip to haul the lumber away. When he came to analyze the situation he found he had bought $3 worth of second-hand, nail-studded lumber of odd sizes, and had paid $4.50 for it.

When the Trouble Began.

"A couple," said Mrs. Simpkins, "got married a few days ago after a courtship which had lasted fifty years."

"I suppose," replied Mr. Simpkins, "the poor old man had become too feeble to hold out any longer."—Illustrated Bits.

Sad Work.

"I see where a man who never smiled is dead."

"What business was he in?"

"He wrote ragtime music."

"Ah! That explains a great deal."
—Birmingham Age-Herald.

It's difficult to arouse a man's enthusiasm by showing him a photograph of himself when a baby.

Not a drop of Alcohol

Doctors prescribe very little, if any, alcohol these days. They prefer strong tonics and alteratives. This is all in keeping with modern medical science. It explains why Ayer's Sarsaparilla is now made entirely free from alcohol. Ask your doctor. Follow his advice.

Ayer's — We publish our formulas. We banish alcohol from our medicines. We urge you to consult your doctor.

Unless there is daily action of the bowels, poisonous products are absorbed, causing headache, biliousness, nausea, dyspepsia. We wish you would ask your doctor about correcting your constipation by taking laxative doses of Ayer's Pills.
—Made by the J. C. Ayer Co., Lowell, Mass.—

W. L. DOUGLAS
$3.00, $3.50, $4.00 & $5.00
Union Made SHOES Boys' Shoes $2.00 & $2.50

W. L. Douglas shoes are worn by more men than any other make,
BECAUSE:
W. L. Douglas $3.00 and $3.50 shoes are the lowest price, quality considered, in the world.
W. L. Douglas $4.00 and $5.00 shoes equal, in style, fit and wear, other makes costing $6.00 to $8.00.
Fast Color Eyelets.
The genuine have W. L. Douglas name and price stamped on the bottom. Take No Substitute.
Ask your dealer for W. L. Douglas shoes. If they are not for sale in your town write for Mail Order Catalog, giving full directions how to order by mail. Shoes ordered direct from factory delivered to the wearer all charges prepaid. W. L. Douglas, Brockton, Mass.

SLAUGHTER OF ROBINS.

Thousands of the Birds Killed in Tennessee—10 Cents a Dozen.

Robins are numerous at Lofton, Tenn., and are "selling readily on the local market at 10 cents a dozen," according to a Murfreesboro special to the Louisville Courier-Journal. It should be explained that the robins are not so numerous as they used to be, for the fact that they sell for 10 cents a dozen has induced many men and boys to engage in the wholesale slaughter of the birds.

Thousands of robins, the special says, gather in the cedars to roost and hunting parties go in the night and capture and kill them in large numbers. One party caught 2,600 birds in one night. One hunter caught 377 birds in one tree. It is estimated that 150,000 robins have been killed within the last three weeks. It is great sport —and the robins sell for 10 cents a dozen. That is the way in which wild bird life is being protected in some parts of this great country.

The robin is a beautiful and harmless bird, the Courier-Journal says. He is an indefatigable destroyer of insect pests. Any one who has ever watched him on a lawn can testify to his industry in searching out bugs and worms and his capacity for putting them where they can do no harm. If there is a cherry tree handy he will visit it occasionally, but he much prefers to forage after living things. He is a cheerful, happy bird and rather likes to make himself handy around the premises, rearing a family the while in the boughs of the old apple tree. He is not much of a singer so far as the quality of his music goes, but he is always willing to give you a sample of the best he can do in that line and the effect is not unpleasant to the human ear. In fact, the robin is an all-round good fellow and is always ready to be friendly and serviceable if given half a chance.

It is to be regretted that our neighbors in Tennessee are not giving the robin even half a chance, but are murdering him in cold blood. There really seems to be no reason for it except that robins are worth 10 cents a dozen. That also would seem to be about the proper market quotation for men who engage in such slaughter, either for pleasure or profit.

There are several old time jokes that seem to have disappeared. The one about the big feet of Chicago girls has not been seen in a long time.

THE KEYSTONE TO HEALTH IS HOSTETTER'S STOMACH BITTERS

Poor Health can nearly always be traced to a disordered stomach, weak kidneys, sluggish liver or constipated bowels. The Bitters acts directly on these organs, making them strong and healthy. Try it.

Spring-Cleaning

The Human System Needs It.

Mrs. M. Morgan, 411 4th Ave., E., Brainerd, Minn., writes: "I take from one to two bottles of Hood's Sarsaparilla in the spring to purify the blood just as regularly as I do my house-cleaning, and go around light-footed and light-hearted. I believe it is the best blood purifier known."

Hood's Sarsaparilla so combines the curative principles of roots, barks and herbs as to raise them to their highest efficiency; hence its unequaled cures.

Get it today in usual liquid form or tablets called Sarsatabs.

Builders Bargain House

Special Price Offerings

Pure Mixed Paint
A. B. Brand
$1.50 Gal.

No better quality paint for all purposes can be found on the market. Every gallon is warranted.

Prepared Kalsomine .....35c pkg
One package sufficient for ordinary size room.

Shingle Stain.....70c gal

If you would save money, don't fail to get our prices on sash and doors, tools and builders' hardware prepaid to your station.

Catalog mailed anywhere free.

Ainslie Boyd Co

"Reliable Dealers"
2021 Westlake SEATTLE

Automobile Bargains
$200 and up.
List mailed free. Send for it.
Automobile Exchange
715 E. Pine st., Seattle

Old Homestead
Canned Goods are the Best

Ask your grocer why.
If he doesn't tell you, ask us.
SYLVESTER BROS. CO., Seattle

REDUCE THE COST OF LIVING;
USE CRESCENT
BAKING POWDER
25c. FULL POUND

BETTER PROPELLERS

WE CAN INCREASE THE SPEED OF YOUR BOAT FROM 1 TO 3 MILES
WRITE FOR OUR CIRCULAR
Anchor Boat Co. Seattle, Wn.

Doughnuts.

One cupful of sugar, two teaspoonfuls of melted butter, three eggs well beaten, one-half cupful of sour milk, one-half cupful of sweet milk, one-half teaspoonful of soda in milk, one teaspoonful baking powder in flour, nutmeg, salt; use just enough flour to stiffen with a spoon; take from the pan with spoon and spread on board; let rise fifteen minutes; then with a sharp knife cut off and bring together, and fasten with fingers, and fry in hot lard; do not use hands to mix; use spoon.

Fried Bananas.

Peel the bananas and cut each one into three pieces, crosswise. Roll each piece in beaten egg, then in cracker dust, and when the coating has stiffened fry to a golden brown in hot fat. When done drain in a heated colander and send to the table on a very hot dish.

Walnut Wafers.

Beat two eggs until light, then add one-half pound light brown sugar that has been rolled fine, one-half pound chopped nuts, three even teaspoonfuls of flour, a pinch of salt and one-half teaspoonful of baking powder. Drop small spoonfuls on buttered pans and bake until light brown.

Munyon's Paw Paw Pills coax the liver into activity by gentle methods. They do not scour, gripe or weaken. They are a tonic to the stomach, liver and nerves; invigorate instead of weaken. They enrich the blood and enable the stomach to get all the nourishment from food that is put into it. These pills contain no calomel; they are soothing, healing and stimulating. For sale by all druggists in 10c and 25c sizes. If you need medical advice, write Munyon's Doctors. They will advise to the best of their ability absolutely free of Charge. **MUNYON'S, 53d and Jefferson Sts., Philadelphia, Pa.**

Send 10c for Trial Package.

SCREENS
WE MAKE SCREENS
IN ANY SIZE OR SHAPE
SEND LIST OF WINDOW SIZES AND GET OUR LOW PRICES
Ainslie Boyd Co. Inc. MILLWORK
WESTLAKE-SEVENTH & LENORA

SEND THIS AD. FOR FREE PREMIUM LIST
Pacific Coast Biscuit Company
Portland Seattle Spokane
Ask for Their Goods and
SAVE THESE
SWASTIKA END SEALS
THEY ARE VALUABLE
They Will Secure You Many Useful Articles Without Cost
TRADE MARK

For
Highest Quality
use
KC BAKING POWDER
25 Ounces for 25 Cents
Made from pure, carefully tested materials. Get a can on trial You never saw such cakes and biscuit. They'll open your eyes.
Guaranteed under all Pure Food Laws

WHERE TO SHOP AND STOP IN SEATTLE

CLUB BATHS, INC.
Get the habit of taking a Turkish bath when in the city. Private rooms at less than hotel rates, with Turkish bath included. Arctic Club Building, Third and Yesler.

THE NEW SYSTEM
Buy men's clothing upstairs.
$30.00 Blue Serge Sample Suits $17.50. Gordon Tracie, Room 207 905½ 3rd Avenue, Traders Bldg.

"MOHLER BARBER COLLEGE."
Men and Women: We teach the Barber trade thoroughly and completely; students earn $3 to $6 per week while learning; expert instructor. 120 First Ave. South, Seattle, Wash.

ST. PAUL DENTISTS.
Crown and bridge work is our specialty. Lady attendants always present. Special attention given out-of-town patients. Snoqualmie Hotel Bldg., Third and Pike, Seattle.

GERMAN SPIES IN ENGLAND

Story About Teutonic Waiter Recalls Japanese Butler Scare.

The "menace" with which Americans became familiar during the "threat" of a Japanese-American war and which generally took the form of Japanese butlers who were really spies is now getting in its same old deadly work in England. Over there the "threat" is of an Anglo-German war, so the "menace" naturally becomes a Teutonic waiter.

Under the heading "A Real Menace," a man writes to the Gentlewoman as follows:

"I must confess that without being in the least a scaremonger the presence of such crowds of foreigners in our midst does not tend to make one feel altogether comfortable. Most of all does the German waiter flourish at all the restaurants, whether smart or otherwise, all over this great London of ours, and in case of an invasion from oversea what part would these gentry play in the general commotion?

"By way of answer I will repeat a story that is now being told in the clubs on the best authority. A gentleman of English birth, but possessing in a marked degree the gift of tongues, entered a well known restaurant with the air of being a German. He was soon on easy terms with the Teuton, who, of course, attended to his creature comforts. Before leaving he requested a few minutes' private conversation with the kellner, who by that time had become expansive.

"'Have you,' quoth the linguist in most fluent German, 'your orders for when the great moment arrives?'

"'Oh, certainly!' replied the waiter. 'We all know exactly where to go and what to do.'"

LAST AMERICAN WOODEN SHIP

Square-Rigged Vessel, Class A1, Built in Maine in 1893.

The Aryan, launched in Phippsburg, Me., in 1893, is the last square-rigged ship of wood built in the United States and the only wooden ship classing A1 in both the record of American shipping and in Lloyd's register.

She is of 2,123 tons register, carries over 3,000 gross tons, has three decks and is as strong as wood and metal can make her, says the Boston Globe. Her frame is white oak, docked in salt water over a year before being put into her, and is the last white oak ship frame cut in New England, having been taken from New Hampshire forests. Her deck and planking are of hard pine.

When the ship was opened in New York last year for inspection the surveyors gave a certificate to the effect that she was as sound as any wooden vessel afloat, irrespective of age.

The Aryan was built by C. V. Minott & Co., a firm that was composed of the late Charles V. Minott—a man of sterling qualities, whose name was well known in shipping circles for over half a century—and his son, Charles V. Minott, Jr., a graduate of Bowdoin College and at present state senator from Sagadahoc county.

The Aryan recently arrived at San Francisco with coal from Philadelphia, and loaded a cargo of asphalt, canned salmon, wine, redwood and scrapiron for New York.

FALSE TEETH TRAGEDY.

They Stuck in Throat of Englishman and Throttled Him.

Numerous people, we believe, have swallowed their false teeth, and a few perhaps been throttled by them. But the latter occurrence is so rare as to deserve passing ntoice. At Highbridge, in England, a man was found dead in the highway, presenting all the marks of asphyxia. His body lay near the top of a hill. The autopsy disclosed a plate of false teeth wedged tightly in his throat across the opening into the lungs. They so completely blocked the passage that no air whatever could pass, and appeared to have been held in place by the suction of the lungs.

A medical witness offered the explanation that the man was walking up the hill, breathing heavily. In some way the plate was loosened and drawn forcibly into the throat by a "deep breath." It happened to fall in such a position as immediately to become tightly wedged, so that the victim was entirely unable to dislodge it. No one being about—it probably would not have made any difference if there had been, because he could not call out or even explain what had happened—he was choked to death just as effectually as if he had been garroted or drowned.

If such accidents were common it might be desirable to wear false teeth on a chain—as eyeglasses are worn—brought out of a corner of the mouth and fastened to the ear.—New York Press.

A Great Help.

"So you think you will go into the American matrimonial market?" said Miss Cayenne.

"I shall marry an heiress, if that is what you mean," said Count Fucash. "I have a title to be admired and envied."

"True. And a good title goes a long way toward making a best seller."—Washington Star.

Ever Faithful.

"He's always wanting to borrow money from me."

"A fair-weather friend merely."

"Oh, no; he has also borrowed several umbrellas."—Louisville Courier-Journal.

We suppose we have wretched taste; anyway, we don't care for Scotch dialect.

Remember, girls, the fairest flower is often the first to fade.

Honesty is one of the best excuses for poverty.

UNDER AN UMBRELLA.

An Expensive Adventure of a Famous Parisian Wit.

Romieu, the famous Parisian wit, was one day caught in a shower and forced to seek refuge in a doorway of the opera house. It was 6 o'clock already, and he had an engagement in the Cafe de Paris for that very hour. The rain fell in torrents. There was no carriage to be had. He had no umbrella. What was to be done? While he was lamenting his bad luck a gentleman with a large umbrella passed by. Romieu was seized with a sudden inspiration. He rushed out and grasped the stranger by the arm and gravely installed himself under the protecting umbrella.

"I am overjoyed to see you," he immediately began. "I have been looking for you for two weeks. I wanted to tell you about Clementine."

Without giving the stranger time to express his surprise Romieu rattled away with gossip and anecdote until he had led the unknown companion to the door of the Cafe de Paris. Then he glanced at him with a face of well feigned astonishment.

"Pardon, monsieur!" he cried. "It seems I am mistaken."

"I believe so," said the stranger.

"Good gracious!" added Romieu. "Be discreet. Don't repeat what I have told you."

"I promise you."

"A thousand pardons!"

Romieu hastened within the cafe and amid great laughter told the adventure to his friends. Suddenly one of them said:

"Your cravat is rumpled."

Romieu put his hand to his neck and turned pale. His pin, a valuable sapphire, was gone. On further examination his purse and watch were found to be gone. The man with the umbrella was a pickpocket.—London Tit-Bits.

Good for Sore Eyes,
for over 100 years PETTIT'S EYE SALVE has positively cured eye diseases everywhere. All druggists or Howard Bros., Buffalo, N. Y.

Sauce for Chocolate Pudding.

Pour over the fire a cup of milk and a rounded tablespoonful of sugar. Mix a rounded tablespoonful of flour with a little milk and when the milk and sugar boil stir this into it. Cook for several minutes, stirring all the time, take from the fire and add slowly the beaten yolk of an egg. Just before serving whip in the stiffened white with an egg-beater and add a little vanilla flavoring.

Mothers will find Mrs. Winslow's Soothing Syrup the best remedy to use for their children during the teething period.

Cheap Meat for Dinner.

Put a flank steak into a frying pan with a little butter and brown on both sides, adding salt and pepper. Pour over the steak the contents of a can of tomatoes, add a little salt and pepper and place the pan in the oven for forty-five minutes. When done pour the juice from the meat and tomatoes on the same platter, surrounding them with mashed potatoes.

Lemon Crackers.

One-half pint of sweet milk, one egg, one and one-quarter cups of sugar, one-half cup of lard, one-half tablespoonful of oil of lemon, two tablespoonfuls of carbonate of ammonia, enough flour to make into a soft dough. Beat or knead for twenty minutes, roll thin, cut out and bake in a quick oven.

DYSPEPSIA

"Having taken your wonderful 'Cascarets' for three months and being entirely cured of stomach catarrh and dyspepsia, I think a word of praise is due to 'Cascarets' for their wonderful composition. I have taken numerous other so-called remedies but without avail, and I find that Cascarets relieve more in a day than all the others I have taken would in a year." James McGune, 108 Mercer St., Jersey City, N. J.

Pleasant, Palatable, Potent, Taste Good, Do Good, Never Sicken, Weaken or Gripe. 10c, 25c, 50c. Never sold in bulk. The genuine tablet stamped C C C. Guaranteed to cure or your money back. 925

SASH AND DOORS
FROM MILL DIRECT TO YOU
SAVE RETAILERS PROFIT
WE SHIP ANYWHERE
O. B. WILLIAMS CO. WASH.

GOLDEN WEST
COFFEE
TEA SPICES
BAKING POWDER
EXTRACTS
JUST RIGHT
A TRIAL WILL CONVINCE
CLOSSET & DEVERS
PORTLAND, ORE.

A Free Trip to Seattle and Return. Let's Bust the State Dental Trust.

Take a trip to Seattle and let me save you the price of your trip on your dental work. You save a dollar, I make a dollar and the State Dental Monopoly will lose two dollars when I do your dental work. Have your dental work done now while the dental war is on. My offices have been established at 713 First Ave., in the Union Block, for 18 years. I do not compete with cheap dentists, but with the high-class dentists for half their price. Open evenings until 8 and Sundays until 4 for people who work.

EDWIN J. BROWN, D.D.S.
713 First Avenue Seattle, Wash.

Read my article in Sunday's P.-I. and Monday's Times and Star.

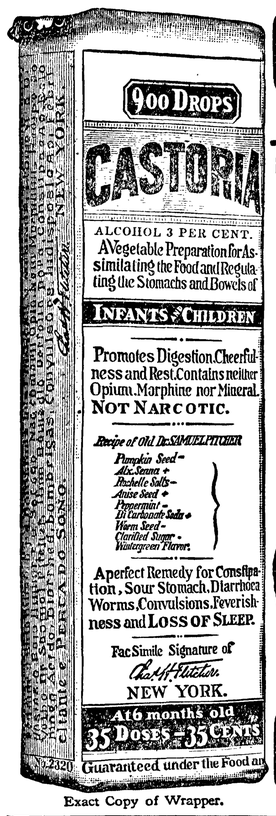

Exact Copy of Wrapper.

CASTORIA
For Infants and Children.
The Kind You Have Always Bought
Bears the Signature of Chas. H. Fletcher.
In Use For Over Thirty Years
CASTORIA
THE CENTAUR COMPANY, NEW YORK CITY.

GLADNESS COMES ~

With a better understanding of the transient nature of the many physical ills which vanish before proper efforts—gentle efforts—pleasant efforts—rightly directed. There is comfort in the knowledge that so many forms of illness are not due to any actual disease, but simply to a constipated condition of the system, which the pleasant family laxative, Syrup of Figs and Elixir of Senna, promptly removes. That is why it is the only remedy with millions of families, and is everywhere esteemed so highly by all who value good health. Its beneficial effects are due to the fact that it is the only remedy which promotes internal cleanliness, without debilitating the organs on which it acts. It is, therefore, all-important, in order to get its beneficial effects, to purchase and note that you have the genuine article, which is manufactured by the California Fig Syrup Co. only.

It is pleasant and refreshing to the taste, and acts gently yet promptly on the kidneys, liver and bowels, cleanses the system effectually, dispels colds, headaches and fevers and assists in overcoming habitual constipation permanently, also biliousness and the many ills resulting therefrom. The great trouble with all other purgatives and aperients is not that they fail to act when a single dose is taken, but that they act too violently and invariably tend to produce a habit of body requiring constantly augmented doses. Children enjoy the pleasant taste and gentle action of Syrup of Figs and Elixir of Senna, the ladies find it delightful and beneficial whenever a laxative remedy is needed, and business men pronounce it invaluable, as it may be taken without interfering with business and does not gripe nor nauseate. When buying note the name, California Fig Syrup Co. printed on the front of every package. Price, 50 cents a bottle.

Cook in Comfort You no longer need wear yourself out with the weakening heat of an intensely hot kitchen. You can cook in comfort.

Here is a stove that gives **no outside heat.** All its heat is concentrated at the burners. An intense blue flame (hotter than either white or red) is thrown upwards but not around. All the heat is utilized in cooking — none in outside heating.

New Perfection
WICK BLUE FLAME
Oil Cook-stove

entirely removes the discomfort of cooking. Apply a match and immediately the stove is ready. Instantly an intense heat is projected upwards against the pot, pan, kettle or boiler, and yet there is **no surrounding heat—no smell—no smoke.**

Cautionary Note: Be sure you get this stove—see that the name-plate reads "New Perfection."

Why? Because The New Perfection Oil Cook-Stove is scientifically and practically perfect. You cannot use too much wick—it is automatically controlled. You get the maximum heat—no smoke. The burner is simple. One wipe with a cloth cleans it—consequently there is no smell.

The New Perfection Oil Cook-Stove is wonderful for year-round use, but especially in summer. Its heat operates upward to pan, pot, or kettle, but not beyond or around. It is useless for heating a room.

It has a Cabinet Top with shelf for keeping plates and food hot.

It has long turquoise-blue enamel chimneys. The nickel finish, with the bright blue of the chimneys, makes the stove ornamental and attractive. Made with 1, 2 and 3 burners; the 2 and 3-burner stoves can be had with or without Cabinet.

Every dealer everywhere: If not at yours, write for Descriptive Circular to the nearest agency of the

Standard Oil Company
(Incorporated)

HOWARD E. BURTON, Assayer and Chemist, Leadville, Colorado. Specimen Prices: Gold, Silver, Lead, $1.00; Gold, Silver, 75c; Gold, 50c; Zinc or Copper, $1. Cyanide Tests. Mailing Envelopes and full price list sent on application. Control and Umpire work solicited. References: Carbonate National Bank.

WHEN writing to advertisers please mention this paper.

E. E. HOPKINS
GROCERY CO.

Phone 33

Start the New Year Right

Buy your Groceries and Feed from a store that carries finest and best line in the city to choose from.

OPERA HOUSE BLOCK
Pay for the best and get it.

Harness & Saddlery SHOP

A complete line of

Light and Heavy Harness, Saddles, All the different kinds Collars Harness Repairs and Various Trimmings

Repairing of all kinds neatly done and given Prmpt Attention

Chas. Brandt, Prop.
By the CITY SCALES

Your Valuable Papers are not Safe at Home

We will store them in our vault free of charge and expect in return that you will do your business with us.

KEEP IN MIND

Citizens National Bank
Port Angeles, Wash.

Mrs. M. E. Troy

Instructions in China Decorations and Water Colors and Oil.

Conventional and Naturalistic work a specialty

Orders Executed

Front St. near Johnson & Bork

For Sale

Gasoline, 2 and 4 cycle

Ferro Marine Engine

Gasoline, Benzine, Distillate, Fuel Oil and Cup Grease

J. M. Martin
Oak Street Dock

FORKS.

Carl Fruhau, who has recently returned from Southern California, went to Clallam last Saturday to prove up on his claim. Messrs. Chas Sult and O. J. Ford accompanied him as witnesses.

Mesdames Hagadorn and Theodore Klahn of Quillayute were visiting their old friends, Mr. and Mrs. Henry Morgenthaler, the first of the week.

H. J. Collings has begun his new residence on his place south of town. Eli Collings is doing the work, assisted by Bruno Koch.

Mr. and Mrs. Sult gave a dancing party Friday evening in Woodmen Hall to Miss Miller and her lady friends who have just come in from Seattle on their way to Bogachiel to occupy their claims.

Census Enumerator Taft of Port Angeles expects to finish his work here this week.

Rev. James Oakey, pastor of the Congregational churches at Forks and Quillayute, closes his work here May 15th. The remaining preaching services are as follows:

Sunday, May 1st, morning and evening at Forks. May 8th, afternoon at Quillayute. May 15th, morning and evening at Forks.

SEQUIM

"Those Dreadful Twins," under the auspices of the Yeoman, on last Saturday evening, was a grand success in every way; all having their parts well. There was a large crowd present, the receipts being over $87, which was very good for Sequim.

Mrs. E. S. Dawson of Kamloops, B. C., is here visiting old friends. After having been gone four years, she was quite surprised to see how fast Sequim had gone ahead. She says she has found no place that pleases her better than Sequim.

Mrs. E. Pilcher has returned to Sequim and will renovate and improve her restaurant, and will soon have the same reopened to the public.

D. R. Callan, of Michigan, an old timer on Sequim, was here visiting old friends. He thinks Sequim has a great future.

Married—In the parlor of Hotel St. Clair, Sequim, Mr. Roy F. Rice of Seattle and Miss Ida M. Albers of Northfield, Minn., Justice of the Peace F. T. Balch performing the interesting ceremony. Miss Clara D. Albers of Sequim was bridesmaid and Mr. H. A. Nelson of Seattle was best man. The bride wore a lovely white dress and carried a bouquet of white lillies. The parlor was very nicely decorated with lillies and ferns, the dining room being handsomely decorated with bunting. After everyone had congratulated the happy couple all repaired to the dining room when the brides' cake was cut by the bride; the tables were loaded with good things—just such a supper as Mrs. Keeler knows how to serve, covers being laid for thirty-two. At ten-thirty all departed for their homes, wishing the young people a pleasant journey through life and that they may always be as happy as on their wedding evening. The out of town guests were: Mrs. Josie Benolkin, Seattle; Frank Lotzgesell and family, Lewis Cays and family, Frank Robinson and family, Dungeness; Miss Lula Mackenheimer, Lost Mountain. Among the presents received by the bride was set knives and forks, Rogers silver set, hand painted tray, table cloth, set of silver spoons, cream ladle, silver syrup pitcher, buck horn carving set, set soup spoons, dozen napkins, set of china plates, Carey's works, silver meat fork, string of bells.

BLUE MOUNTAIN

J. VanKuren was here last week to see his ranch and to take some feed home for his horses, but found that his feed had all been stolen; locks were taken off and some of the doors and other things were missing. Mr. VanKuren says he thanks the sneak thieves for leaving the buildings.

Grant Critchfield's horse got frightened at an auto on the way home from town last Thursday and ran away; the buggy was upset and his daughter and himself thrown out, but fortunately escaped with slight injuries.

Fred Sutter has bought the Wm. Nichols' ranch on the Burlingame road, and moved his family to his new home Thursday. We are all sorry to lose such good neighbors.

B. Hollis moved out from town onto his ranch Monday, to remain for the summer. He brought quite a few fruit trees and other shrubbery to set out on the place.

BLYN.

John McVicor is making big improvements on his new ranch on Eagle creek. He has started to build himself a house and has also plowed the land he has already cleared.

James Curry is up sound on a business trip.

Mrs. W. B. Main is very low with brain fever and the doctor is very much worried about her. All the neighbors and friends wish her a speedy recovery.

Mrs. F. Curry has returned from Port Townsend where she has been visiting her sister, Mrs. Meeker.

A picnic is to be given in Tony Zaccardo's grove on May Day. Everybody come and have a good time.

Frank Zaccardo is slowly improving after quite a sick spell.

DUNGENESS

Mr. and Mrs. Fred Ward were in Port Angeles on Monday.

Mr. Bert Ward was an Angeles visitor this week.

Mrs. Wm. Monson and daughter Catherine are visiting relatives in Seattle this week.

The Epworth League service next Sunday evening will be conducted by Mr. Bert Arnold.

Mrs. Alfred Cays spent Sunday in Port Townsend visiting relatives.

Arthur Wooten has gone to Friday Harbor to spend the summer with his brother.

Frank Wingo was in Port Angeles the first of the week.

The Ladies Improvement Club met this week at the home of Mrs. Cassidy. A pleasant evening was enjoyed by all.

NOW WATCH OUT!

The Big Mogul Has Come and Gone. What Next?

The big meet has been had and the rummies are now in battle array, prepared for the conflict with all the necessary adjuncts.

Monday night was one of the quietest to all outward appearances of the year; hardly a patron in any of the saloons and three were closed entirely at ten o'clock. But there were big things doing on the q. t.

The occasion was a big meeting in Day's back room of the saloon men of the county and their allies with Big Chief Jimmie Weir of the state Royal Arch saloon men. There was a good attendance and the cup that cheers and damns flowed freely. So much so in fact and so mysterious were the comings and goings that our sheriff began to see visions of a big game, and investigated to learn that it was but a saloon men's meeting. Just what transpired is not definitely known, but can be guessed, and the details undoubtedly would be interesting to a discriminating public. Suffice it to say, however, there were in attendance all the local men, including "Pap" Jensen of the brewery, Prop. Anderson of Dungeness, Mr. Keeler of Sequim, and others; that the meeting lasted four hours and promises of a vigorous fight in the local option campaign are freely spoken. We may expect to hear from Chief Weir later, for Mr. Weir as a private citizen—it would not do for him to sign as head of the saloon men—has acquired the letter writing habit, and he professes to know our conditions here better than we know them ourselves, and will seek later to kindly advise us. A sample of his wisdom in this line will be given next week.

Mr. Weir returned to Seattle Tuesday, accompanied by P. B. Grubb and Representative E. E. Fisher.

George Angell, taken at Crescent and tried before an iusanity board, found suffering from alcoholism and ordered under the sheriff's care, recovered sufficiently this week to be released and his fare was paid to his home at Rosyln where his family resides. He was in such a weakened condition that it promised to be some time before he would be able to do any work.

PUBLIC NOTICE.

Notice is hereby given that the ordinance regulating the riding of bicycles on sidewalks within the corporate limits of this city will be strictly enforced; also that all ordinances relating to stock running at large will be enforced, and the public is hereby warned accordingly.

By order of City Council.
C. E. SHIELDS,
City Clerk.

Ordinance No. 374

An ordinance creating and maintaining a fund to be known as the Lighting Fund, providing for the payment of electric light fund warrants and reserving surplus fund and repealing all conflicting ordinances and parts thereof.

The city council of the City of Port Angeles do ordain as follows:

Section 1. That there be and hereby is created a fund to be known and designated as the Lighting Fund.

Section 2. That all moneys received for electric power and light and from all sources of the lighting fund of said city shall be paid into the Lighting Fund, named in section 1 hereof, and all expenditures incurred in running and maintaining said lighting plant of said city, and all extensions and necessary outlays in connection therewith shall be paid out of said Lighting Fund upon warrants issued against the same.

Section 3. Warrants against said Lighting Fund for all current expenses and for all expenses for extensions and maintaining and for improvements, hereafter incurred shall first be paid as current expenses in the order of their issue, and all warrants heretofore issued and lawfully outstanding against what was known as the Electric Light Fund shall be paid out of any funds in said Lighting Fund which shall remain after the payment of current expense warrant. and in the order of their registration against said Electric Light Fund.

Section 4. All funds remaining in the Lighting Fund at the end of each month after the payment of all outstanding current expense fund warrants of said Lighting Fund shall be retained in said Lighting Fund for and be subject to the payment of all expenses of maintenance of extensions and other running or current necessary improvements of said lighting plant and thereafter to the payment of all lawful warrants issued and outstanding against the said Electric Light Plant in the order of their registration as said Electric Light warrants.

Section 5. All warrants heretofore issued against the Lighting Fund are hereby vailidated and shall take their place in the order of their registration.

Section 6. All ordinances and parts of ordinances in conflict with this ordinance are hereby repealed.

Section 7. This ordinance shall take effect and be in force after its passage and approval and from and after five days after its publication.

Passed April 19th, 1910. Approval April 21st, 1910. Published April 22, 1910.

F. S. Lewis, Mayor.
Attest C. E. Shields, City Clerk.

SEASONABLE GOODS

Now is the time to look after your fence. All kinds of wire fencing, plows, discs, spring tooth harrows, and garden tools, Jr. Planters, wagons, buggies, harness, building cement, lime, plaster, lath, doors and windows. Big stock on hand. Will be sold at lowest reasonable prices.

H. Gutenberg Hdw.& Fur. Co.

Something good — Finnan cured Cod, better than imported Haddies, at City Fish Market.

PORT ANGELES AND CLALLAM COUNTY PROPERTY

Bought, Sold, Exchanged
Let Us Know Your Wants, Etc

THE CLALLAM INVESTMENT CO.
310 Crary Bldg., Seattle, Wash

Filion Mill and Lumber Co.

Manufacturers of and dealers in Rough and Dressed Lumber, Lath, Shiplap, Rustic Siding, Plain and Fancy Casing, Etc

The Best Cedar Shingles Made.

Office and Mill on Lincoln Heights.

Coffee, Teas and Spices

All specially imported and blended for our trade

Bric-a-Brac and Novelties

Phone 25 Hong, Young Co. Ling Toy, Mgr.

William McKinley:

"By legalizing this traffic we agree to share with the liquor seller the responsibilities and evils of his business. Every man who votes for licences becomes, of necessity, a partner to the liquor traffic and all its consequences—the most degrading and ruinous of all human pursuits."

FOR SALE

Residence property, corner 4th and Race streets; lots 100x140 feet, good 7 room house, 12 bearing fruit trees, and out buildings. Also vacant building on corner lot, formerly used as a grocery store. Price, $1600. Enquire at my residence, First St., bet. Vine and Albert. Mrs. Geo. Welch.

Notice of Settlement of Final Account.

No. 99.

In the Superior Court of Clallam County, State of Washington.

In the matter of the Estate of William C. Garfield, deceased.

Notice is hereby given, That Anna L. Allen (formerly Anna L. Garfield,) Executrix of the Last Will and Testament of William C. Garfield, deceased, has rendered and presented for settlement to, and filed in the Superior Court of Clallam County, State of Washington, her Final Account and Petition for Distribution; and that Saturday, the Seventh day of May, 1910, at 10 o'clock A. M., at the Court Room of our said Superior Court, in the City of Port Angeles, in said Clallam County, has been duly appointed by our said Superior Court, for the settlement of the Final Account and distribution, at which time and place any person interested in said estate may appear and file his exceptions in writing to the said final account, and contest the same.

Witness the Hon. Geo. Venable Smith Commissioner of the said (SEAL) Superior Court, and the Seal of said Court affixed this 7th day of April, A. D., 1910.

HORACE WHITE,
County Clerk and Clerk of the Superior Court.

Notice of Private Sale.

No. 473.

In the Superior Court of the State of Washington, for Clallam County.

In the matter of the Estate and Guardianship of Catherine Fay Ward, Minor

Under authority of an order granted by the Superior Court of the State of Washington, for Clallam County, dated March 28, 1910, I, the undersigned guardian of the person and estate of Catherine Fay Ward, a minor, will sell at private sale the following described property:

An undivided one-fifth of an undivided one-seven-th interest in and to the interest of Annie Collins in the northwest quarter of section seven (7) in Township Thirty north, of range three west of Willamette meridian, Clallam County, Washington.

The sale will be made on or after Monday, April 11, 1910, and bids will be received at my residence in Sequim, Clallam County, Washington.

The terms of the sale are CASH and confirmation by said Superior Court.

April 1st, 1910.

Elizabeth Ann Hamilton,
Guardian of the person and estate of Catherine Fay Ward, a minor.

SUMMONS.

No. 2520.

In the Superior Court of the State of Washington, for Clallam County.

George Priest and Jennie Priest, husband and wife, Plaintiffs, vs. Warner Tobler, Defendant.

The State of Washington to the said Warner Tobler, Defendant:

You are hereby summoned to appear within sixty (60) days after the date of the first publication of this summons, to wit, within sixty (60) days after the 22nd day of April, 1910, and defend the above entitled action in the above entitled court, and answer the complaint of the plaintiffs, and serve a copy of your answer upon the undersigned attorneys for plaintiffs, at their office below stated; and in case of your failure so to do, judgment will be rendered against you according to the demand of the complaint, which has been filed with the Clerk of said Court.

That the object of this action is to foreclose a mortgage upon lots one (1), two (2) and three (3) in section five (5) Twp. twenty-nine (29) north, range three (3) west of Willamette Meridian, in Clallam County, Washington, and for other relief.

TRUMBULL & TRUMBULL,
Attorneys for Plaintiffs.
P. O. address, Port Angeles, Clallam County, Washington.

Notice is hereby given that, by order of the Hon. Court Commissioner of Clallam County, Washington, the time for hearing upon the final report and petition for distribution in the matter of the estate of George Henry Lotzgesell, deceased, is hereby continued from the seventh day of May, 1910, to Tuesday the 10th day of May, 1910, at 10 o'clock A. M.

Witness my hand and the seal of Superior Court of the State of Washington for Clallam County this 21st day of April, 1910.

[SEAL.]

HORACE WHITE,
Clerk of said Superior Court.

LEWIS LEVY

Real Estate Broker

City Property
Timber Lands
Ranches

Summer Homes on Scenic Lake Crescent

Cor. Front and Laurel, Port Angeles, Wash.

Thos. T. Aldwell
Established 1890.
Rooms 10 & 10a Aldwell Blk.

See him for

Real Estate
Surety Bonds
Fire Insurance
Time Investments
All Information Cheerfully Given

Special care given property of non-residents

Thos. T. Aldwell
Established 1890.

McKee & LaFlower

FUNERAL DIRECTORS and Embalmers

Phones: LaFlower 108; McKee 105

LADY ATTENDANTS

A. D. Willson. C. E. Fulmer

WILLSON & FULMER

EMBALMERS
FUNERAL DIRECTORS

Telephones:
Willson 84. Office L. 74 Fulmer 74

C. H. GEORGE

Superintendent of Construction

I guarantee you all your plans and specifications call for or no pay.

PORT ANGELES, WASH.

Chas. P. Donnell

CIVIL ENGINEER

Sequim, Wash.

Both Phones

Automobile & Electrical
-: SUPPLIES :-
Gas Engine Parts

SATISFACTION -:- GUARANTEED

R. M. TOLERI

JAMES STEWART
Attorney at Law
Office on Front Street
Port Angeles, Wash

JAMES R. GALLAGHER'S TRANSFER

—: PHONE 24 :—

LIVERY, FEED, SALE STABLES

Lincoln Street Wharf, Port Angeles

Commercial Baggage a Specialty. Cab Service at All Hours.
Piano Moving. Heavy Hauling.

Horses for Sale on Hand Now.